CALL FOR MORE POLICE IN WEST VIRGINIA AS MINERS SHOW TEETH

CHARLESTON, W. Va., June 27.—A request that five additional state police be sent to Monongahela county was received here today by Colonel Jackson Arnold, head of the state police. The telegram, authorized by a mass meeting held in Morgantown yesterday, said the strike situation there was very threatening. The sheriff is reported to have increased his force of deputies and to be swearing in more men.

An immediate reply was asked from Colonel Arnold.

Forty Americans

(Continued from Page One)

cinity of Tampico.

Fear for Safety

Fears are held for the safety of American prisoners. Recent reports from Tampico have told of friction between Americans working in the oil fields and Mexican soldiers who are not members of the federal army. It is thought a serious outbreak is likely at Tampico unless troops of the Mexican government can reach there in time to disperse General Gorozabe's troops, who are in complete control of the situation.

Consul Shaw's despatch did not give the names of the Americans held, but it was assumed by the state department officials today that all of them are either employed by the oil company concerned or affiliated with the industry.

The seizure of American citizens and American property on such a wholesale scale, coming as it does, on top of the abduction of A. Bruce Bielaski, former head of the bureau of investigation department of justice, can not fail to aggravate the whole Mexican situation, officials said. The news of the Tampico coup came at the very time the American embassy in Mexico City was making various representations to the Mexican foreign office in the Bielkaski case.

Worries Officials

That administration officers regard the case with some anxiety was indicated soon after the despatch was laid on the desk of Secretary of state Hughes. He immediately went to the White House, in advance of the regular cabinet meeting and transmitted the information to President Harding.

While the capture of the Americans and seizure of their property is regarded as a serious matter, there nevertheless was in Washington little doubt that these recent acts of terrorism by bandits has behind it the carefully laid plans of enemies of the Obregon government.

The enemies, it is believed, hope by their acts to embarrass the Obregon government in its efforts to secure recognition from Washington. It is significant, officials pointed out today, that the resumption of kidnappings and robberies by bandits should take place so soon after the agreement effected between Obregon's financial representatives and the American bankers at New York and so soon after developments had pointed to early recognition by the United States.

Cabinet Discusses Issue

President Harding and members of the cabinet were informed of the seizure of the Americans by Secretary of state Hughes. The cabinet discussed it but took no action pending further reports from Tampico and Mexico City.

If the situation at Tampico should make it necessary for American marines to land there, the troops could reach the Mexican coast within three days after orders were dispatched from Washington.

The cruiser Galveston now is at Guantanamo Bay, Cuba, and the Cruisers Birmingham, Tacoma and Cleveland of the special service squadron in southern waters are stationed at Panama. The Birmingham is the flagship of this squadron and is commanded by Admiral William Cole. Captain David Hanrahan is in command of the Galveston.

The dispatch to the state department was dated the 26th (yesterday) indicating the seizures took place on the preceding day, the 25th

Officials here expressed some surprise that the ransom money demanded 15,000 pesos, is so small. Fifteen thousand pesos amounts to only about $7,500, an absurdly small amount in comparison with the magnitude of the operation.

WASHINGTON, June 27—The administration has not been consulted regarding any proposed loan by American bankers to the Mexican government, it was stated officially at the White house this afternoon.

LUCKY STRIKE "IT'S TOASTED"

Cigarette

It's toasted. This one extra process gives a rare and delightful quality —impossible to duplicate.

Guaranteed by The American Tobacco Co.

Report Shooting In Mining Town In Southern Ohio

ST. CLAIRSBILLE, O., June 27.—Sheriff R. T. Lynch and all his deputies were called to Lafferty this morning by a report that John R. Major, of Hendrisburg, O., had been killed when an auto in which employees of the Katzerin Coal Company of Steubenville, were riding to work at the company's Uniontown mine were fired on near New Lafferty. Another member of the party is said to have been injured.

Forecast

(Continued from Page One)

will end the present "intolerable situation," as one cabinet officer described it.

Meets With Cabinet

The president met with his cabinet fresh from his conferences with John Lewis, president of the United Mine Workers and the administration's two first lieutenants in seeking settlement of the controversy—Secretary of commerce Herbert Hoover and Secretary of labor Davis.

What measures the administration is prepared to advance and what methods the federal government has under consideration for the future control of the industry were not disclosed, but apparently officials said, that the only course open to the government is the summoning of the operators and miners into a joint national conference to fix a national wage scale, as demanded by the miners when they first dropped their tools some thirteen weeks ago.

No other course is acceptable to the miners themselves. This was made clear to the president in his long conference yesterday with John L. Lewis and reiterated by the miners head today.

The immediate problem confronting the government, as well as the operators and the miners themselves, is the termination of a situation that is rapidly bringing the nation to the verge of industrial paralysis. That the situation is now acute and that the "emergency" is here, was no longer denied today by even the most hopeful spokesmen for all sides to the controversy.

Surplus Stock Dwindles

The railroads have less than ten million tons of coal left out of their gigantic resource stocks with which they face the strike. Public utilities and private industrial concerns are even harder hit.

And their present small reserves are being eaten into at a rate which within four or five weeks will deplete them entirely. The coal output of five million tons weekly from non union mines is entirely inadequate to meet the situation.

In the face of White House silence as to what course the government will adopt the belief strongly prevailed today that President Harding will avail himself of the only remedy immediately possible—summon a joint conference of the miners and operators to end the strike and start production again, followed by a thorough investigation of the whole industry with a view to finding corrective measures to cure the ever present ills that subject the country to periodic strikes and shortages. These ills can be classed as:

Classifies Ills

1—Overdevelopment of the industry.

2 — Intermittency of employment.

3—Faulty methods of storing and transportation.

The pressure on the White House and upon congress for immediate action to end the strike is country wide in scope and tremendous involume.

Congressmen and senators, as well as the chief executive and cabinet officers, are being daily bombarded with telegraphic and mail protests against the strike being permitted to go on.

Arrests Follow

(Continued from Page One)

upon him. The activities against the chiefs of the rebel faction of the Irish rejublican army was accepted as proof of this belief Collins already has shown his willingness to co-operate with the British in a move to kill violence.

The position of the Lloyd George goverment which had been threatened by the assassination of Field Marshal Wilson by two Irishmen, was stronger than ever today as the result of the confidence vote in the House of Commons last night. The vote in favor of the premier and his Irish policy was four to one compared with that given to the Tory "die hards" who were responsible for the attack on the premier.

Await More

(Continued from Page One)

ing her fur neckpiece against it She added: "I was so confused and frightened that I do not remember just exactly what did happen. I know, however, that I did not save the necklace. We were expecting the bullets to fly any minute. While I was trying to press my fur neckpiece up around my neck, one of the robbers noticed my actions and roughly pressed my hands to my side. He made some exclamation in Spanish as he saw the necklace. I think he seized it. Anyway, it is gone."

The women members of the party were given elaborate instructions as to how the motor car bearing the ranzom money should proceed. It was not only to take a certain circuitous highway, but was to cary a white flag.

Secure $13,000.00 For Cigarettte Licenses

According to the records in the county auditor's office there are 207 dealers in Lorain county who are authorized to sell cigarettes. Of this number four pay $200 each for a wholesale license and 203 pay for the retail privilege at $50 each. A number of dealers paid their license fe during the past year and then ceased business, drawing back the balance of the fee paid. At present there is about $13,000 in the county treasury, paid in for the privilege of selling "coffin nails." This money is divided between the state, the various municipalities and the county home. Townships where dealers are located do not receive any part of the tax, the county home receiving their share

Lorain has two wholesale dealers and 93 retail dealers. Elyria has 2 wholesale dealers and 59 retail. The other dealers in the county are all retail. Amherst township has 1; Amherst village, 9; Avon village, 5; Avon Lake, 1 Brownhelm, 1; Camden, 2; Oberlin, 5; Carlisle, 2; Grafton, 5; LaGrange, 1; Ridgeville, 2; Rochester 1; Sheffield, 2; Wellington, 6.

COLUMBUS VISITED BY $45,000.00 FIRE TODAY

COLUMBUS, June 27.—Fire, of unknown origin, starting today in the basement of the R. Greenberg & Son Building, general merchandise, 134 East Long street, caused damage estimated at $45,000. Approximately a score of workers, employed by the General Manufacturing Company, using the second and third floors, were temporarily thrown out of employment.

CEDAR POINT, O., June 27—Advocates of constitutional revision drew first blood this forenoon when at the conclusion of the opening session of the Ohio State Teachers' association's 75th annual meeting, the proposed new constitution, rejected a year ago in a close contest, was re-submitted for additional consideration, and the convention vote to again consider it.

MARKETS

CLEVELAND PRODUCE MARKET

Cleveland, June 27:

BUTTER, ex., lb.	44½@45
Prints, per lb.	45½@46
Firsts, per lb.	43½@44
Packing stock, lb.	23 @25
EGGS, fresh, doz.	28 @
Ohio firsts, per doz.	23 @
Westerns, firsts, doz.	21 @
OLEO, nut. lb.	21 @22
High grade animal oils	22 @22⅓
Lower grades	16 @17
CHEESE, York State, per lb	22½@23
POULTRY, live heavy fowls, per lb.	23 @24
Roosters, per lb.	15 @16
Broilers per lb.	30 @42
Strawberries, qt.	12 @15
ONIONS, green, dozen bunches	10 @12
TOMATOES, hothouse lb	10 @13
POTATOES, sack 150 pounds	$2.25@2.50
New Potatoes, bbl.	$4.75@5.00

STOCKS

NEW YORK, June 27—The stock market showed an irregular tone at the start today Mexican Pete started five points higher at 200 and then fell to 197, while Pan American Pete showed a loss of one point at 85. New York Central started 1-4 lower at 95 3-8 and then rose to 96. United States Steel showed a gain of 1-8 at 99.

NEW YORK NOON PRICES.

American Can	46 1-2
American Smelting	60
Anaconda	51 3-4
Atchison	99 1-8
Atlantic Gulf & W. I.	39 5-8
Baldwin Locomotive	113
Baltimore & Ohio	49 1-4
Bethlehem Steel Prfd.	75 1-2
Central Leather	37 5-8
Chc., Mil. & St. Paul	26
Crucible Steel	75 1 2
Erie	15
General Electric	166
Illinois Central	104 5-8
International Paper	46 1-4
Lack Steel	72 1-2
Marine Preferred	72 1-4
Mexican Pete	194 1-2
Norfolk & Western	106 1-2
Northern Pacific	76 1-2
Pittsburgh Coal	62 1-4
Reading	74 3-4
Southern Pacific	89 1-4
Studebaker	138
Texas Company	47 1-8
Union Pacific	139
U. S. Ind Alcohol	55 1-2
U. S. Steel, common	98 3-4
Utah Copper	63 1-2
Westinghouse	59 1-2

CLEVELAND LIVE STOCK

CATTLE: Receipts 150; market steady.

CALVES: Receipts 200; market strong. Top $11.50.

SHEEP AND LAMBS: Receipts 400; market steady. Top $13 50

HOGS: Receipts 2000; market steady to 15c higher.

Yorkers	$11 50
Mixed	$11.35
Heavies	$11.25
Mediums	$11.25
Pigs	$11.50
Roughs	$ 8.50
Stags	$ 5.50

CHICAGO, June 27. — Wheat opened unchanged to 3-8c down Corn 1-8c higher; oats unchanged to 1-8c higher. Lard higher, pork and ribs inactive Opening:—Wheat, July 111@111 1-4; Sept. 112 5-8 to 1-2; Dec. 112 1-2@5-8. Corn, July 61 5-8@7-8; Sept. 65 1-4@1-2; Dec 65 1-4@1-2. Oats, July 36 5-8; Sept. 39 1-2@3-8; Dec. 42. Lard, July 1135; Sept. 1165.

LIBERTY BONDS

NEW YORK, June 27—Opening liberty bonds: 3 1-2s. $100.06, first 4 1-4s, $100.20; second 4 1-4s $100.08; third 4 1-4s, $100.06; fourth 4 1-4s, $100.16; Victory 4 3-4s, $100.52.

Guard Against

(Continued from Page One)

William J. Sneed of this place.

The writer went to the home of Senator Sneed and was informed by Mrs. Sneed that the senator was in Springfield.

Mayor Pace was at his home, however. He hastily put on his clothes and declared he would make an important personal investigation. "I am taking no chances," he said, "I will gladly run this down."

Taking a pistol from a drawer, the mayor went to the telephone and summoned Chief of Police Robert Herring. In the mayor's car, the three investigators drove through the dimly lighted streets in the direction of the hospital.

As the machine turned into the street where the hospital is located a man suddenly arose from the weeds. Another came swiftly across the hospital lawn.

"It's me, Pete, it's Pace," said the mayor.

At heavy set miner in a blue shirt and overalls muttered a recognition.

"Any trouble in sight," asked the mayor.

Neither of the men had noted anything unusual; "just like other nights," they reported.

The mayor inquired concerning other men. They had "gone for a cup of coffee."

"These men" Mayor Pace explained, "are plain clothes men I have guarding our hospital."

Under a flickering arc light, the mayor's face was seen to set grimly. Then he spoke slowly:

Should we have trouble at this hospital,—and God forbid,—I can muster a small army of men who believe in Herrin, men who do not want further disgrace cast upon our town. Many of them are business men. They are the type of men you saw digging the graves at the cemetery last Sunday."

Dangers of summer camps and pleasure resorts, due to impure water supplies and defective sewerage systems—or lack of any sewerage system—are emphasized in a radio message from the State Department of Health at Columbus, just received by Health Commissioner French. It is pointed out that residence in these camps and resorts, even for brief periods, frequently results in impairment instead of improvement of health. Emphasis also is laid on are danger of swimming or bathing in polluted water which in the last few years has been responsible for a large amount of disease.

Precautions are urged against all these hazards to health and prospective summer campers are urged to fortify themselves with accurate knowledge of conditions at places where they may intend to sojourn, to be had for the asking from the health authorities, and to govern themselves inaccordance with the information provided.

"No unnecessary diphtheria in Ohio" is the slogan adopted by the State Department of Health. Diphtheria is claimed to be wholly preventable and admonishes the commissioner to be vigilant and active in its prevention in his district

The Schick test for determining susceptibility is described, and toxin-antitoxin is declared to be an absolute means of providing immunity against the disease. The State Department of Health announces its readiness to hold schools of instruction in the proper use of these agencies of safety, and urges all health commissioners to arrange to take the course

Reason for this special drive against diphtheria is found in the fact that there are 3000 to 6000 cases annually in the state, with 500 to 600 deaths.

Patients are Scared

The machine came to an abrupt halt before the home of Dr. J T Black, head of the hospital, who, according to reports, had expressed himself a few hours before that unless some protection was afforded his patients other killings were inevitable. It had been suggested that the patients be removed at night.

Dr. Black, a thin, stooped, elderly man, came to the front porch in his bare feet and bathrobe.

"Yes," Dr. Black admitted, "some of the patients are mighty scared."

Asked if he had heard reports of threatened killings, he said he had but he did not take much stock in them. Questioned as to the effect of the coming of troops, Dr. Black said that would be about the worst thing that could happen as it might immediately provoke hostilities.

"Let a good guard such as yourself, mayor and a few men, and escort them to the station, or as far as Carbondale, and none of these men will be attacked," Dr. Black suggested.

Mayor Pace then said:

"I am convinced that there is no likelihood of further bloodshed. There is, of course, always the possibility that some fanatic who wants a last lick will start something For this reason, I promise you that I shall personally escort these men from the hospital

MOTHERS AND DAUGHTERS

Read This Letter from Mrs. W. S. Hughes

Greenville, Del.—"I was under the impression that my eldest daughter had some internal trouble as ever since the first time her sickness appeared she had to go to bed and even had to quit school once for a week. I always take Lydia E. Pinkham's Vegetable Compound myself so I gave it to her and she has received great benefit from it. You can use this letter for a testimonial if you wish, as I cannot say too much about what your medicine has done for me and for my daughter." Mrs. WM. S. HUGHES, Greenville, Del.

Mothers and oftentimes grandmothers have taken and have learned the value of Lydia E. Pinkham's Vegetable Compound. So they recommend the medicine to others.

The best test of any medicine is what it has done for others. For nearly fifty years we have published letters from mothers, daughters, and women, young and old, recommending the Vegetable Compound. They know what it did for them and are glad to tell others. In your own neighborhood are women who know of its great value.

Mothers—daughters, why not try it?

There has been enough stigma on the name of Herrin. I know my people and I know they intend no harm. They have fittingly buried the dead, they have been solicitous of the welfare of the wounded and I know that their present intentions are right, reports to the contrary notwithstanding, I am willing to sleep in the hospital from now on and take my family there. But above all, I shall do my duty."

The mayor added that he would strongly counsel against sending of troops into the district.

Denies Getting Report

SPRINGFIELD, Ill., June 27—"We have no reports of a possible attack upon the 12 wounded men in the Herrin hospital," Adjutant General Carlos Black declared today when informed of reports coming from Herrin that the men were in danger.

General Black said the only information he had of a repetition of the mine massacres in southern Illinois was from newspaper accounts.

Meeting to Help

(Continued from Page 1)

need of a farm credit act

Capper, who also conducts a farmers' weekly newspaper, will be but one of a number of agricultural journalists to attend The president hopes to put the administration's viewpoint toward the subsidy directly before the farmers through the conversion of these editors to the present bill.

Agricultural opposition to the ship subsidy has become so strong of recent date as to threaten the very passage of the bill, it was admited today even in administration circles. The administration, it is said, feels that the farmers have not been given a fair description of the bill's merits and have not been correctly informed of the potent benefits to be derived by agricultural sections through development of a merchant marine.

An effort, it was said, will be made at Thursday's dinner to explain the measure to the farm journalists and to enlist their support. With the farm magazines and weekly newspapers endorsing the ship subsidy, the administration feels opposition in rural communities would die away.

At the same time the formers' represntatives will not lose the opportunity to impress upon the president the immediate need of farm credit legislation. Four farm credit bills now are before the senate with Senators Capper, Norbeck, republican, South Dakota; Simmons, democrat, North Carolina and Lenroot, republican, Wisconsin, are their authors. The principle in each has been endorsed by Thomas Edison and other high authorities. The farm men hope to get the president's assurance of administration support.

FUNERAL SERVICES FOR MRS. SMALL WEDNESDAY

KANKAKEE, Ill., June 27—Funeral services for Mrs. Ida More Small, wife of Governor Len Small, will be held tomorrow afternoon. The services will be held in the small home where death came to the wife of the Illinois governor and burial will be in Mound Grove cemetery, northeast of the city.

Throughout the state flags are at half mast today out of respect to Mrs. Small's memory. During the funeral, the state offices at Springfield will suspend activities. Practically all business houses of Kankakee will close during the funeral.

Medical Discovery Creates Stir!

Results of Druesen-Kraft Gland Treatment in Restoring Strength and Vigor Amazes Doctors!

"The commanding part played by the glands of the body and their secretions in the maintenance of life and health, and the means of, thus strengthening the glands to normal functions promoting youthful vitality and health, is the greatest discovery in medicine in the last thirty years," says the famous Dr S Voronoff, head of the Medical College of France at Paris

Stop taking so-called "tonics"—they can't rebuild your tissues or restore your strength because the source of your strength and vigor is in your glands' Men and women suffering from various ailments for years have been entirely restored to strength and vigor through the DRUESEN-KRAFT (Youth Gland) TABLETS. Brought here from Europe a year ago. DRUESEN-KRAFT already has the enthusiastic endorsement of thousands of doctors and users!

Make the test yourself. You will be amazed at the rapidity with which health and strength will be restored and increased Ask your druggist or send name for free booklet on "DRUESEN-KRAFT, the Glands and Their Control of Health and Strength." Compounded in tasteless tablet form. One week treatment $1.25 is sufficient to start. Designate whether you wish "Male" or "Female"

DRUESEN-KRAFT CHEMICAL LABORATORIES, Ltd. 56 E. Randolp St., Chicago, Ill.

To be sure to get the genuine treatment say "DRUESEN-KRAFT tablets" to your druggist.

Sold in Elyria by C. W. Phillips, and all progressive druggists—Advt.

WELLINGTON

By Mrs. A. B. Curtice

WELLINGTON WOMAN WAS DEAD TWO DAYS

WELLINGTON, June 27—Coroner Miles Perry of Elyria visited Wellington yesterday and viewed the remains of Mrs. Washington Koonz, who was found dead in her home on Johns street, Sunday.

He learned that Mrs. Koonz, who lived alone, had not been seen since Wednesday, and it is believed she had been dead at least forty-eight hours before neighbors found her.

She was dressed in her night clothing and had a soap stone beside her on the floor where she had fallen, there being a slight burn on her forehead evidently made by the hot soap stone.

Her death was due to apoplexy, according to the coroner's verdict.

L. G. HAND RESIDENCE BURGLARIZED SUNDAY

WELLINGTON, June 27.—Some one broke into L. G. Hand's residence on North Main street late Sunday evening. They gained entrance by a screened window and proceeded to help themselves to a good amount of eatables from the pantry. A small sum of money left on the buffet, was taken by the intruder.

"ALICE IN HUNGERLAND"

WELLINGTON, June 27.—A goodly crowd attended the film, "Alice In Hungerland," given to aid Armenian Relief, at the Lonet Theater, Monday evening. The admission was a bundle of clothes, and many people responded liberally. A speaker came with the picture, which portrayed life in Armenia and other devastated countries.

WELLINGTON PERSONALS

WELLINGTON, June 27.—G. C. Witherow and Mr. Herb Nallan were in Nova Monday.

Jack Greetham now owns a new Chevrolet.

The funeral services for Mrs. Washington Koonz were held Tuesday afternoon at 1 o'clock at her home on Johns street.

A great number of people attended the "Monthly Sale Day" sales here. The community auction turned out well, and attendance was large. A great many bargains were in evidence.

L. D. Smith was in Cleveland Monday.

C. I. Hill is very ill at the present writing.

Edward Hughes, Robert Rugg and G. C. Withrow, were in Elyria Sunday evening.

Misses Frances Davy and Martha Winter spent a few days last week in Spencer.

Mr. and Mrs. George Mackin and family visited relatives in Michigan last week.

Boy Scouts Sell Ice Cream

Ice Cream and Cake Social, Court House Terrace, Saturday Evening, July 1, 5c, 10c, 15c.

SPECIAL TAXES DUE

Special Tax Stamps on Theaters, Auto Busses, Pool Tables, Narcotics, Bowling Alleys, Soda Fountains, etc. should be applied for before June 30th. S. E. Gascoigne, Div. Chief of Internal Revenue for Lorain County. Application for stamps can be made at the Revenue Office in the Postoffice Building—Adv.

MEN'S SUITS DRY CLEANED NOW —$1.50—

THE UNIVERSAL CO.

CLEANERS AND DYERS

121 East Avenue Phone 2253

MEN'S SUITS PRESSED NOW 50c

MILLER M. WILCOX

Candidate for

County Surveyor

Subject to the Republican Primaries, August 8, 1922

Qualified by technical training and 20 years' experience Now has private surveyor's office at 301 Masonic Temple, Elyria.

"Opposed by The Present Occupant, A Third Term Candidate."

Flowers For All Occasions

Weddings, Funerals, Birthdays, Anniversaries, Remembrances. How long since you sent your Better Half a bouquet?

ELYRIA FLOWER SHOPPE

224 Middle Avenue

Phone 2628

Why Am I So Worn Out After My Shopping Trip

Are your heels of leather or rubber. If of the former we can remedy your disease. We call for and Deliver.

Park View Shoe Repair Shop

Phone 2437 C. B. Bivin, Prop.

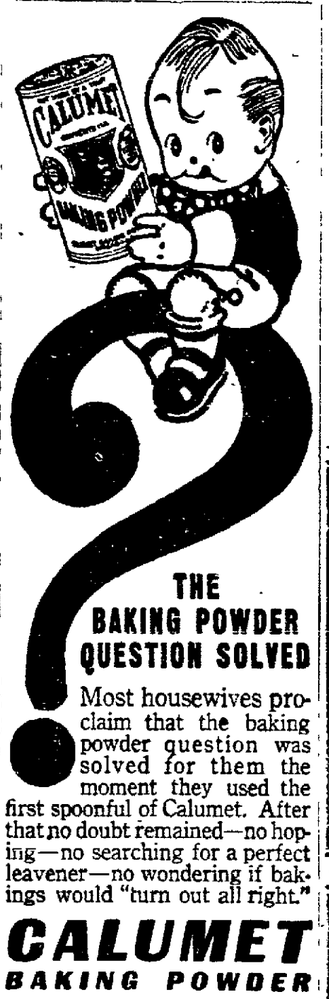

THE BAKING POWDER QUESTION SOLVED

Most housewives proclaim that the baking powder question was solved for them the moment they used the first spoonful of Calumet. After that no doubt remained—no hoping—no searching for a perfect leavener—no wondering if bakings would "turn out all right."

CALUMET BAKING POWDER

has solved the question because in all these thirty years it has never failed to produce wholesome and appetizing foods at an economical cost. It is as pure and sure as any baking powder ever made.

Calumet is more economical than other brands selling for less because its quality is the highest—no losses from spoiled bakings.

Use Calumet once—that's enough to prove to you that it's "best by test."

A pound can of Calumet contains full 16 oz. Some baking powders come in 12 oz. cans instead of 16 oz. cans. Be sure you get a pound when you want it

Conservers of Vision Will Meet in Indianapolis

C. J. Miller, Local Optometrist Attending Big Meeting

"On June 25th occurred a meeting of importance to everybody in the United States, because on that day began the annual convention of the American Optometric Association at Indianapolis

"The Association enrolls about 10,000 men and women who have that very important work of Conservation of Human Vision so intimately at heart. From every section of the United States and even far across the water the members have come to Indianapolis—the center of population of this country—selected because of the convenience of location.

"These meetings are very largely educational in nature, amounting to a very intensive post graduate course on the many, many subjects of the eye, its functions, and its proper care. Men prominent in the profession will lecture and hold special clinics.

"At these meeting the most prominent manufacturers of Optical goods, supplies and machinery will hold special exhibits showing the newest developments in this very fast growing field of science.

"Mr. C. J. Miller, the local optometrist will attend this important meeting in the interest of his patrons. Mr. Miller has regularly attended these optometric congresses because they are mines of information which react to the distinct advantage of his clients."

An attendant is in charge for this period of time.

A Good Policy to Follow

Pure Milk—a never failing supply of health, from which the kiddies can restore their energy and build sturdy bodies. Too much care cannot be taken by you parents to insure your children against germs and contagion. The rest of the family will, of course, benefit, too, if you buy your milk at —

Park-Home Dairy Co.

215 1-2 Court Street, Elyria, Ohio

Phone 2341

A MERCHANDISE CRISIS!!

SAVINGS FOR EVERY ONE

PRICES SMASHED

COME—SHARE IN THEM!

The Biggest and Most Liberal Footwear Sale Ever Offered In Elyria

$10,000 STOCK OF THE LEADER SHOE CO.

TAKES THE COUNT IN THIS!

ELYRIA AT 347 BROAD STREET

BANKRUPT SALE

ELYRIA AT 347 BROAD STREET

Store Now Closed--Sale Starts Thursday, June 29, 9 A. M.

Women's White Shoes and Oxfords 400 pairs go at **29c** Pair

HOSIERY at Bankrupt Prices

Children's and Women's Felt House Slippers Three Lots **38c, 68c, 98c**

Children's Shoes, Oxfords and Strap Pumps Hundreds of Pairs to Choose From **98c to $1.98**

A WORD TO THE PUBLIC:

THE TRUTH AND REASON FOR THIS SALE

We have nothing to conceal. Our reason for this sale is written for those who are wise enough to understand, broad enough to weigh the facts, firm and shrewd enough to follow their own judgment.

We purchased this stock of Quality Footwear at 25c on the dollar. In order to close it out in 30 days we will offer it at the price we paid for it. We know that you will benefit by it.

Our 39 years in business in Lorain is evidence of our sincerity.

It is our intention to completely redecorate and alterate the present store, open for business in about 30 days with a complete new line of men's, women's and children's shoes.

WALK-OVER SHOES will be featured and at all times we shall carry a complete line of Quality Footwear for the whole family.

Boy's Shoes at Bankrupt Prices

Women's White Oxfords and Pumps 100 pair go at **98c** Pair

WOMEN'S WHITE OXFORDS AND BLACK AND WHITE COMBINATIONS **$1.48 to $2.98**

BOYS' AND MENS' TENNIS SHOES AT BANKRUPT PRICES

Positively No Exchanges—No Refunds—Sale Conducted by Allen's Boot Shop

200 Pairs Women's Sample Pumps and Oxfords Sizes 3 1-2 to 4 1-2 Values to $10. **$1.98** Pair

500 Pairs Women's Louis Heel Shoes Quality and Merchandise Perfect. Values to $8.00 **98c**

450 Pairs Women's military heel shoes many styles and Leathers values to $10 **$1.98** Pair

ELYRIA at 347 Broad Street is the Place

BAREFOOT SANDALS Two straps and buckles. Genuine Neolin soles. Sizes 5 to 2 **98c**

Ladies' Silk and Novelty Hose 10c

At 9 a. m. Thursday morning, the doors of the Leader Shoe Company will be swung open. The first fifty ladies entering the store have the privilege of purchasing one pair of silk or novelty hose for the small payment of 10c.

Let the Breakfast Dishes Go.

BE HERE EARLY

ELYRIA at 347 Broad Street is the Place

High grade men's Shoes and Oxfords, all standard makes, such as Bostonians, Emerson's, A. J. Bates and Educator. Genuine calf skins and Kid Skins leathers. Three big lots **$2.98 $3.98 $4.98**

200 Pair Men's Shoes and Oxfords of Genuine Calfskin Leather. Many styles to choose from **$1.98** Pair

Women's black kid, Patent and brown Oxfords, also Patent Strap Pumps. Military and Louis Heels **$1.98 to $3.98**

Odds and ends Women's latest novelty footwear in grey suede. Also Sport Oxfords and Strap Pumps **$2.98 to $4.98**

A MISCELLANEOUS LOT OF CHILDREN'S SHOES AND OXFORDS, YOUR CHOICE OF MANY STYLES **98c** Pair

ONE BIG LOT MEN'S SERVICEABLE WORK SHOES. EXCELLENT FOR FARM OR FACTORY WEAR **$1.98**

This Sale Offers Footwear for the Entire Family

Hundreds of Items Not Appearing in This Advertisement Are Waiting for You

REMEMBER THE PLACE 347 Broad Street LOOK FOR BIG SIGNS

...per, Jobless Willed $50,000

MONTREAL, Que., June 27—...ble and a pauper, Parker McNally of Watertown, N. Y., a drug clerk, awakened today to sudden, surprising affluence. He is sole heir to $50,000 bequeathed by an uncle, James McNally of Pasadena, Cal. McNally was in desperate straits when Frank Vanderhahlt, California attorney, wrote John Gardiner, justice of the peace, requesting information of McNally. A newspaper advertisement produced the young man and he was advised of his good fortune.

WASHINGTON, June 27.—No further attempt to push the latest republican plans to apply cloture or restriction of debate to the tariff bill in the senate, will be made until "the latter part of the week", administration spokesmen announced today.

DAUGHERTY FLAYED FOR ATTACK ON RETAILERS

CLEVELAND, June 27.—Sharp attacks upon Attorney General Daugherty, in reply to his declarations that retailers were profiteering, which characterized the opening session of the National retail grocers association yesterday, were renewed today, as the delegates from all parts of the United States resumed their sessions at the hotel Winton.

"Mr. Daugherty is acting for his own political purposes," President Francis E. Kamper, of Atlanta, Ga., declared. "We have the facts to back up this assertion and will make them public."

MY MARRIAGE PROBLEMS

Adele Garrison's New Phase of

Revelations of a Wife

Copyright, 1922, by Newspaper Feature Service, Inc.

Why Madge Was Able to Astonish Allen Drake.

WITH fingers that I could not keep steady, I picked up the third pile of papers which Allen Drake had left, ran them through, then returning to the topmost one, studied it intently.

With the scrutiny, time and locality vanished, and I was back in the days when, first as a student of ancient history, and then as a teacher, I had been intensely, almost uncannily interested in those wonderful records on fragments of bone and rock, which tell of the history of races vanished before counted time began.

I could not explain even to myself my joy in studying about those inscriptions, some of them in characters that resolved themselves into primitive language, others simply rude pictures such as very young children might draw. But it had been explained to me—once—in dramatic fashion.

Years Roll Backward.

At Mrs. Stewart's boarding house, where I had lived for so many years with my mother, there had also lived a very old man, a retired professor of philology—indeed, he was more than a philologist, if ever any one deserved the rare title of linguister it was he—who, in addition to his other acquirements, had delved deep into the beginnings of language. He was a singularly lonely old man, and when by an accident, he found out my interest, untutored and amateurish as it was, in his pursuits, his pleasure was pathetic. From him I learned many things, grafted upon a very ordinary trunk of lingual achievement, some branches of unusual and creditable knowledge of his hobby. And it was he, a devout believer in reincarnation—when once I had supplied for him an obscure meaning of an inscription, who had exclaimed dramatically:

"My child, it is because you have lived many lives that this comes to you so readily! You once drew these symbols when you had no other way of recording things."

Even the amusement, hidden from him, with which I had received his words, had been tinged with an eerie feeling which I could not understand, which had returned to me whenever I thought of that years-past study, and my old friend, long since gone to study the eternal beginnings of things.

"Cuneiform, of Course!"

That eerie feeling returned to me now as I scanned the odd markings on the third pile of papers, which Allen Drake had copied—with absolute fidelity, I was sure—from the originals concealed in Smith's ostensible eyeglass case. For the markings, while I could not recognize them, yet had a character which linked them in my mind with the notebooks of my own, and some of the rare technical volumes which my old friend had bequeathed to me.

They had been packed in a trunk ever since my marriage, and it was only at long intervals that I indulged my secret liking for their perusal. Early in my acquaintanceship with Dicky I had realized that he would have only good-humored ridicule for so odd a pursuit, and so I had kept from him everything but a cursory knowledge of it. Even that gave him the opportunity for jocular references to me as a "history shark," and a "high brow"—references which in my early married life caused much discomfort, but which troubled me little now, especially since the years had taught me that though Dicky scoffed, yet he was secretly proud of my historical knowledge.

But years of matrimony had taught me something else, that my husband's pride in me would not offset his boredom were I to talk much concerning my absorbing interest in ancient things. Therefore I had locked away my studies, looking at them only occasionally, but on one of those rare occasions, my father, by accident had learned my interest, and evidently had remembered it.

That he was watching me now, intently, I realized, as, at last, I raised my eyes from the papers before me. I saw, too that Allen Drake's eyes were also fixed upon me, and that a faint spark of interest had replaced the absolute apathy which they had held when I entered the room.

"What do you think, daughter?" My father's voice broke the stillness of the room.

"I am not sure, myself," I said, smiling. "I believe, however that they are Sumerian, but that only half of a symbol has been used at once."

There was a smothered exclamation from Allen Drake, and then, with a mighty effort, he rose to his feet, walked unsteadily to the table, gripped it for support and looked down at me.

"Cuneiform, of course! I see now," he said. "But I'm no sharp at that sort of thing. And will you tell me how in the name of all that's wonderful you are able to recognize them?"

NEW YORKERS TEMPT FATE CROSSING ATLANTIC ON SMALL PLEASURE YACHT

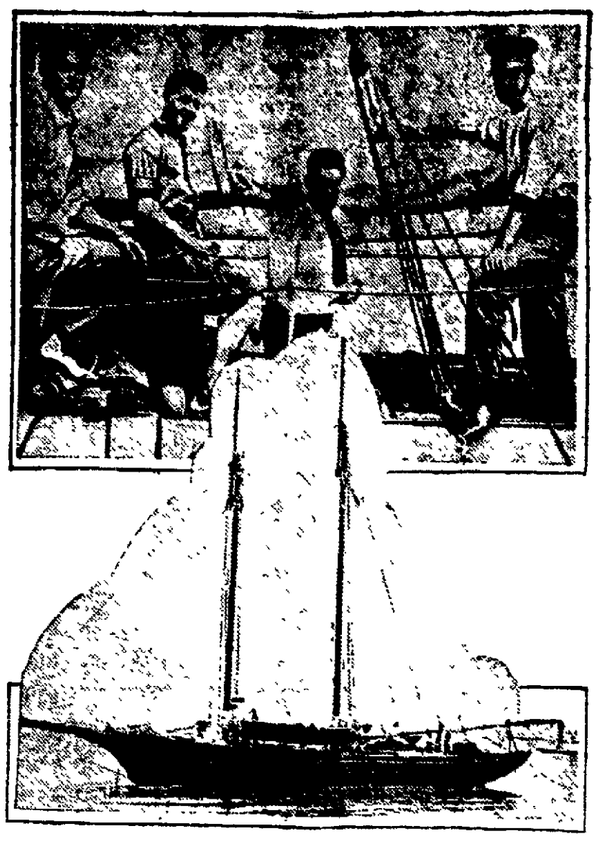

Above, left to right: Seaman Waight, Seaman Fox, J. B. Kelly, owner; Seaman Somerset. Below, the "Diablesse," 39-foot schooner-yacht.

J. B. Kelly and his wife of New York are somewhere in mid-Atlantic on the 39-foot schooner-yacht "Diablesse," on their voyage from Cowes, England, to New York. Besides Kelly and his wife, the craft carries a crew of three. The voyage, barring bad weather, is expected to take several weeks.

AMHERST

By Clifford Tolhurst

AMHERST, June 27—The Ladies' Sewing Society of the Congregational church will be entertained by Mrs H L Hall and Mrs. A. Cameron at the church parlors Wednesday afternoon. All ladies are cordially invited to be present

A new bicycle belonging to Donald Pankoff was stolen last evening from in front of the Park Garage. Mrs. Pankoff the boys mother, saw three boys ...d east on Cleveland street with four bicycles, one of which corresponded to the one owned by her son The Elyria and Lorain police were notified but as yet have found no trace of the missing bike

James Nicholl has purchased a new Stutz touring car

Clifford Tolhurst was a Lorain visitor yesterday.

Theodore Metzger, of Lorain, was an Amherst visitor last evening

Henry Kreeger has purchased a new Ford coupe.

Mrs. Anna Fazey was admitted to the hospital yesterday.

Howard Perkson, of Lorain was an Amherst visitor last evening

Misses Mildred Holzhauer and Eleanor Ruth returned Sunday from an eastern trip

ADVERTISED LETTERS

Ladies. Miss Berince Clapp, Miss Isabelle Copus, Mrs Etta Crow, Miss Lucile Diedrick, Miss Miriam Gattis (4), Mrs Annie Hamlin Cecilia A. Hansen (2), Miss Susie Hardy, Mrs. Helen V. Jackson Miss Edna Jones, Mrs. J. Jones Miss Mary Kenyon, Miss Martha McGill, Miss Dale Margargil, Miss Izora Miller, Elsie Murray (2), Mrs. Kate L. Phinney, Miss Meda Smith, Miss Margaret Sperry, Mary Seneca, Miss Ruth Stahl, Miss Emma Thomas, Miss Viola Wall, Mrs C O. Wheeler (2), Marion B. Wilkins, (2) Miss Rebecca Williams, Mrs H. E Williams, Miss Bessie Smith.

Gentlemen—W. S. Andress, Donald Barry, Geo. M. Conrad, Earl Davidson, Mr. and Mrs. F. P. Duncan (2), Elyria Auto Store, Mr. and Mrs. Louis H. Faust (2), Ozro Finkle, Mr. and Mrs. Gawne, Harold Hamilton, Joe Haaser, John Heckler, John Javor, Jos. Kiesel, Clayton Lee, W J Scott, Dave Seneff, Fred Sheffield, C E Slavin, James Smith, Chas. H. Steniman H J. Thayer, Mr. and Mrs. Chas Watson, Harry H Weiser, C. O Wheeler, Roscoe Willet, Wm. C Wilson, Gerry M. Worcester (3), Theodore L Wood.

If the above letters are not called for within a period of two weeks, same will be sent to the Division of dead letters, Washington, D. C.

BULLETINS

HALIFAX, N S, June 26.—Fifteen of the sixteen missing members of the crew of the wrecked Gloucester schooner Puritan have landed at Lahave, on the mainland, about 100 miles from Sable Island, where the vessel was lost, according to word reaching here today Christopher Johnson, of Gloucester, the one man unaccounted for, is believed to have lost his life when a dory capsized as the crew was leaving the Puritan.

CANTON, China, June 27— Dr Sun Yat, deposed as president of the South China republic, will give up his life rather than submit to forceful abdication, he declared today in an exclusive interview shortly after the news had reached him of the death of Wu Ting Fang, his premier, friend and political associate.

MARSEILLES, June 27.— The United States shipping board steamship Schoharie, 5,000 tons, was reported ashore off Terschelleing Island, in the North sea, in a radio call for assistance picked up today by the Marseilles wireless station. Terschelling Island lies off the Dutch coast.

CLEVELAND, June 27—George Loang Fook, a Chinese cook from Columbus, is in a hospital under police guard with his throat cut, and four other Chinese are injured, two of them so seriously that they may die, the result of Fook running amuck early yesterday morning armed with a hatchet and butcher knife. At the hospital he told police that he had lost all of his $400 savings except $6 in gambling.

Stomach Out Of Order? Try NR

Nothing Better To Straighten You Out After Eating Too Much. —Tones Liver, Regulates Bowels. Acts Pleasantly. Guaranteed.

Many people eat too much every day and most eat much too much some days. That is why Americans suffer more than any people in the world from indigestion, biliousness and constipation.

With a little thoughtfulness and care, however, a great amount of this distress could be avoided and you'll never realize how true this is until you become one of the several million people of this country who keep a box of Nature's Remedy (NR Tablets) constantly on hand and use it whenever indigestion, biliousness or constipation threatens.

Unlike laxative purges, cathartics, such as oil, calomel, etc., which merely force bowel action, Nature's Remedy exerts a beneficial influence upon the entire digestive and eliminative system—the stomach, liver, bowels and even the kidneys. Its purpose is to promote vigorous and harmonious action of all the organs that handle the food and body waste.

That is why the results which follow the use of Nature's Remedy are always a delightful surprise to those who first try it. The action, while prompt and thorough, is as mild and gentle and pleasant as Nature herself, and the thorough cleansing the body receives brings a feeling of real relief and benefit such as no laxative pill or cathartic ever produced for anyone.

Get a 25c box of Nature's Remedy (NR Tablets) and try it. There is no risk in doing so, for it must give you greater relief and benefit than any liver or bowel medicine you ever used or money back instantly. It is sold, guaranteed and recommended by your druggists.

Ebert's Drug Store

Nature's Remedy NR-TABLETS-NR
NR Tonight—Tomorrow Feel Right | Get a 25c Box

Kills Pesky Bed Bugs P. D. Q.

Just think, a 35c box of P. D. Q. (Pesky Devils Quietus), makes a quart, enough to kill a million bedbugs, roaches, fleas or cooties and stops future generations by killing the eggs and does not injure the clothing.

Liquid fire to the bedbugs is what P. D. Q is like, bedbugs stand as good chance as a snowball in a justly famed heat resort. Patent spout free in every package of P D. Q, to enable you to kill them and their eggs in the cracks. P. D Q. can also be purchased in sealed bottles, double strength, liquid form

J. A. Ebert, Drug Co.

HUTT'S RESTAURANT

"Coolest Place on the Square"

Meals 30c and up

THEY ASK YOU WHAT IT IS

When intimate friends call in the evening you often like to serve ice cream and cake.

Next time, try serving Palace of Sweets Ice Cream and you will observe an unusual thing.

Your guests WILL ASK YOU what brand of ice cream it is.

The Palace of Sweets Ice Cream is so much finer than ordinary ice cream that its supriority is at once noticeable. That subtle, indescribable flavor cannot be stated in words, but it is instantly discoverable.

PALACE OF SWEETS

COURT STREET NEXT TO O'DONNELLS

Attention Threshers !

Get on the 'phone and order that thresher belt now—or have us lay one aside for you.

Don't wait until your worn belt breaks when minutes means dollars.

Our new belts just arrived and look wonderfully good.

We carry full line of Victor and Goodyear Belts, in all widths and lengths.

Ask for Harry—you know him.

The Elyria Belting & Machinery Co

Phone 2862

Off E. Broad—Foot of Williams St.

Wednesday Morning SPECIALS

Women's White Canvas 1-straps	$1.79
Women's White Canvas Oxfords	$1.98
Women's black and White Oxfords	$2.79
Women's Brown Calf Oxfords sizes 6 to 8	$2.98
Women's brown kid, 1 strap Pumps	$3.35
Children's White Canvas 1 strap Pumps	$1.10
Children's Barefoot Sandals	$1.25
Women's White Silk Hose	$1.45

The Leader Shoe Co.

The Shoe Store in the Air
Over Lincoln Grocery Store

JAQUES' LITTLE WONDER CAPSULES

Quick Relief for Indigestion, Dyspepsia and Constipation

50 cents at Druggists below or from Jaques Capsule Co., Inc., Plattsburg, N.Y.

C. C. Bowers, Elyria; F. C. Oehl, Amherst; Eddy's Pharmacy, Lorain, O. A. D. Baumhart, Vermilion, O.

Guaranteed Heating Service

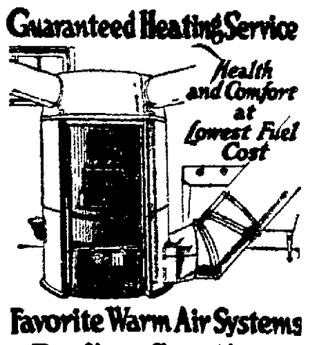

Health and Comfort at Lowest Fuel Cost

Favorite Warm Air Systems

Roofing, Spouting, Sheet Metal Work.

A. G. Olmsted & Co.

Res. Phone 5152

Shop 105 Water St.

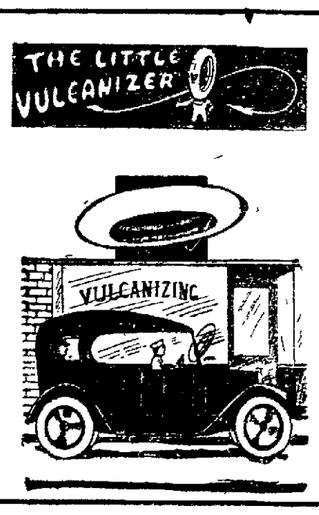

Stop at

Elyria Vulcanizing Shop with that old tire or tube that's in need of repair. We'll tell you just what's what about it, and charge you nothing unless we give you something serviceable in return. The Little Vulcanizer knows.

"Meet the Little Vulcanizer"

Elyria Vulcanizing Shop

110 West Ave.
ALFRED ALTEN, Mgr.

Great Clearance SALE!

Starting Thursday, June 29, 8 A. M.
Store CLOSED All Day Wednesday to Mark Down Prices.

ELYRIA UNDERWEAR & FURNISHINGS CO.

304 Broad Street Brown Hotel Block

We Deal Actively In

Geiger-Jones Issues

R. L. Dollings Co. Issues

Cleveland Disc. Co. Issues

Both Stocks and Bonds

Central Steel Co. com. and pfd.

All Ohio Unlisted Stocks

We can, in many instances lend the entire purchase price Our "KEEP POSTED" Department will furnish you, without charge, information on most Ohio Unlisted Stocks.

Correspondence invited.

A. & J. FRANK STOCKS BONDS

Established 1905

Fifth Floor, Union Trust Building, Cincinnati, Ohio

LUCKY NUMBER DANCE TONIGHT — AT — RIVERVIEW PARK

Every Person Entering Dance Pavilion Gets Free Chance

3 Dandy Prizes

Come Early and Try Your Luck. Winners Names Published

Wonderful Values in Clever Straight Line Bungalow Aprons

These dresses come to the wearer fresh from the makers, are spotless and ready for use. All sewing has been most carefully stitched and finished as well or even better perhaps than you would do it.

We pride ourselves on the statement that few people leave our shoppe without carrying away some of our goods.

THE APRON SHOPPE

353 West Second Street Elyria, Ohio

"WE MAKE WHAT WE SELL"

We Close at Noon on Wednesday

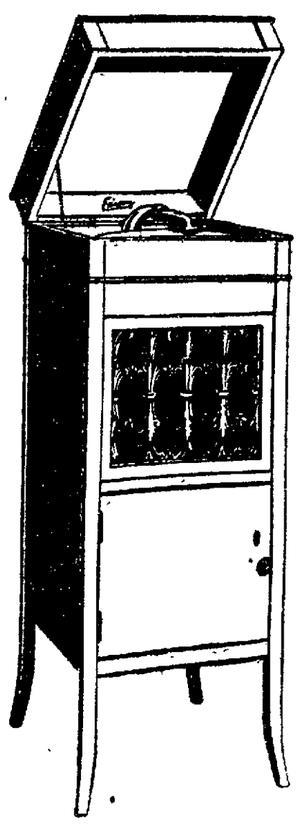

The Price of This NEW EDISON Is Now Within Your Reach.

You no doubt have heard the NEW-EDITON and wished you had one. Why not now. We will make you a liberal allowance for your other phonograph or silent Piano.

This is your opportunity to own a NEW-EDISON at a price that is lower than ever before. Call us and let us explain.

"EVERYTHING MUSICAL"

GEO. A. CLARK CO.

543 Broad Street Phone 2113 City Market

OBERLIN

By Mrs. W. H. Chapin

OBERLIN, June 27.—Miss Hester Simpson a Cleveland teacher is taking post graduate work here at Oberlin College this summer.

Miss Alice Graham has a job at the Elyria Telephone exchange, will work there until the opening of college in the fall.

Mrs. Ed. Zellers spent Monday shopping in Cleveland.

Mrs. Thomas Fitsler who was suddenly called to Toledo by the illness of her mother returned to Oberlin Monday.

Mrs. F. O. Forwood who has been visiting her sister Mrs. L. A. Edwards of West Lorain street returned to her home in Akron Saturday night.

Mr. and Mrs. S. J. Zellers moved into their own home on last Thursday. They have been living for the past three years with Mrs. Maynard of East College street.

Mr. and Mrs. Cann of Park St. spent the week end in New London with Mrs. Cann's sister Mrs. Sackett.

Mrs. C. F. Lawson of Lakewood, and Miss Minnie Vincent of Elyria were the guests of Mr. and Mrs. Walter Walker, of 38 Morgan St.

Children's Day was observed at the Methodist church last Sunday. A very interesting play called "Columbus Discovery of America" was given in which the children each took part.

Mrs. Mallory of North Professor street is visiting at the cottage of her sister Mrs. Orpha Grey at Ruggles Beach for a few weeks.

Mr. Leo Forman spent this week nd visiting his mother. Mrs Ethel Forman of South Professor Street.

Carl Baumhart spent over Sunday at Ruggles Beach.

Professor and Mrs. Thornton are back in Oberlin after Professor Thornton's year of teaching away. He expects to teach in Oberlin College this next year.

Mr and Mrs L. Wilks of Peasville, Indiana, are spending a few days in Oberlin as the guests of Mr. and Mrs. L. T. West of South Main Street.

Mr. Robson and daughter, Mrs. Stanley Bowen, leave July 1, for Oberlin-on-the-Lake where they will occupy the Hatch cottage for the next two months.

Wendell Sage, who is traveling for the J. M. Bour Company, of Toledo, spent Sunday at his home in Oberlin.

Professor and Mrs. Hornor have left for a two weeks camping trip, they expect to be somewhere near the summer resort, Lakeside.

Mrs. Madeline Durr is visiting her parents, Professor and Mrs. E. G. Sweet of North Cedar avenue.

Mr and Mrs. Frank Parker of Morgan street left Saturday night for Macedonia where they visited Mr. Parker's brother, Mr. George Parker. From there they went on to Rochester, Ohio, where they visited another brother, they returned home Sunday night.

Mr. and Mrs. Walter Walker of Morgan street and son Alva, went to Elyria Sunday evening.

Mr. and Mrs. J. S. Lassen of South Main street, spent the week end in Brownhelm at the home of Mrs. Lassen's parents, Mr. and Mrs. D. H. Baird.

Mrs. Robert Crossen is visiting at the home of her mother, Mrs. W. Heusner of East College street until the end of this week when she leaves to join her husband.

Mr. Webster Parker and Miss Marjorie Peabody drove to Cleveland to spend Sunday with Miss Pabody's brother.

Mr and Mrs. H. A Thurston have left for Oberlin Colony for the summer.

Mr. and Mrs. George M. Jones spent the week end at their cottage at Oberlin Colony.

Professor and Mrs. McCullough of Morgan street returned Monday from a week end at their cottage at Oberlin Colony.

Professor and Mrs. W. H. Chapin are spending from Friday until Tuesday at their cottage at Oberlin Colony.

Professor Linquist stayed over Sunday at Oberlin Colony.

Mrs. Fred Hatch returned Monday from Oberlin Colony.

VINCENT

VINCENT, June 27—Mrs. Ethel Downs and sons Glen and Harry Lee were Sunday afternoon visitors at the home of their cousin, Mrs. Edith Morris on the Ford Road.

Mrs. Grace Jackson and children spent Sunday afternoon at thee home of her parents, Mr. and Mrs. A. F. Myers.

The ice cream social held by the Willing Wokrers' class at the church, Friday evening, was a decided success in every way.

The East Side Sunday school will hold a basket picnic at the Garfield schol house Wednesday evening of this week.

Several friends called on H. C. Chambers and family Sunday afternoon. Among them were Robert Lawson and family of Cleveland and Archie Haynes and wife of West River road.

Mrs. Anna Miller, husband and baby called on Mrs. Miller's brother Henry Jackson, Sunday evening.

Mr. and Mrs. Wm. Beese enjoyed ice cream and cake at the home of their daughter, Mrs. John Morris, Sunday afternoon.

Frank Eschtruth, who was injured by a tractor last week, was resting comfortably, Sunday.

Mrs. Nellie Myers' niece and two children of North Lorain visited the Myers family, Sunday

Why Grow Old Before Your Time?

It isn't years alone that make one old. Many folks are younger at 70 than others are at 50. A lame, bent back; stiffy, achy joints, rheumatic pains, bad eyesight, and bladder irregularities are often due

to kidney weakness and not advancing years. Don't let weak kidneys age you. Use Doan's Kidney Pills. Doan's have made life more comfortable for thousands of elderly folks. Ask your neighbor!

Here's an Elyria Case

Mrs. N. L. Sailsbury, 310 Fifth St., says: "I was in a run-down condition, due to my kidneys. My back was lame and weak and I was always tired out. Pains darted through my back I had dizzy spells. Friends told me about Doan's Kidney Pills and I began using them. I am now a great deal better."

DOAN'S KIDNEY PILLS
60c at all Drug Stores
Foster-Milburn Co. Mfg Chem. Buffalo, N.Y.

Theaters

Grand—"The Girl From God's Country," the biggest outdoor picture of the year is now being shown. Thrilling scenes like the the airplane battle 6,000 feet in the air and a fine showing of animal actors are to be seen. Many of the scenes are taken in the northern woods where beautiful snow effects form unusual backgrounds.

AT THE THEATERS

COLONIAL — "The Invisible Power" the picture that is holding the center of attraction at this theater, is drawing good houses and is meeting with the approval of theater goers. It is one of the best of the Goldwyn productions which speaks volumes for it.

DREAMLAND—"The Man Who Married His Wife." This is a peculiar title, and tells a peculiar story that is full of fun, and also has a serious vein in it. There is also a good comedy.

ARREST SECOND MAN IN WIFE KIDNAPING CASE

CINCINNATI June 27.—With the arrest Monday night of George WacDunham, 39, manager of an amusement park dance pavilion, as the second man sought for the recent kidnaping of Mrs. Clara Schwea Marshall, it developed that an unsuccessful attempt to carry her off had been made by her husband, Adelbert "Toots" Marshall, on the day before her actual abduction. MacDunham told the police he drove Marshall's car to the Maketewah Country club golf links on Thursday, June 15, with Marshall and two other men as passengers after "Toots" told him he was going there to get his wife.

This trip failed and the four men went again the next day. MacDunham declaring he did not know Marshall meant to kidnap his wife until he seized her and carried her to the car.

MacDunham was arrested at the home of a friend in Glendale where he had been staring by advice of his lawyer. He boasted of having gone about downtown Cincinnati freely ever since the kidnaping.

The Pride of Elyria **GRAND THEATRE** E. J. Georgopple, Mgr.

The Coolest and Best Ventilated Theater in Town

TODAY AND TOMORROW ONLY

NELL SHIPMAN

IN

"The Girl from God's Country"

A Romance of the Air, Land and Sea, Peppered with the Thrills that dreams are made of. Also Comedy

"DUMMY LOVE" and Topics of the day.

AESOP'S FABLES

Summer Prices, Matinee 10c to all, Evening 25c, 10c

Use a lean Mixture

TWO men drive the same make and model car. One gets 15 miles per gallon, the other only 13. Why? The first uses a lean mixture, and the second uses a rich, wasteful one.

Learn how a lean mixture will give you more miles per gallon and how it tends to prevent excessive carbon deposits and the dilution of oil in the crankcase. The whole interesting story is contained in our comprehensive booklet, "Gasoline." Free at Red Crown service stations and dealers.

THE STANDARD OIL COMPANY
(An Ohio Corporation)

RED CROWN Gasoline
"has the Complete Chain of Boiling Points"

Keep Pace With Evolution

Darwin declared that the human race was merely an evolution of the monkey tribe. Some people agree with him. Others do not.

But there is no denying that even within the memory of most of us, there has been considerable of an evolution in the human mode of living. And today, this evolution is buzzing along faster than ever.

There has never been a time when conditions changed so rapidly—when life bettered itself so consistently. New comforts and conveniences are coming in all the time. And the rapidity with which they are invented and put before us vitally affects us all.

To take advantage of these things, you must keep yourself informed. You must know not only what they are, but also how much they cost and where and how to get them.

The only way you can know this is to be a regular reader of the advertisements.

Advertisements tell of all that the world is doing to make you more comfortable, your work easier, your methods better, your clothing and food problems less irksome. They tell you how you can save time—and effort — and money in the selection of the things that make life worth while.

Advertisements are interesting, instructive and highly profitable to you.

Keep in touch with modern evolution by reading the advertisements.

49th Semi Annual Sale

in Conjunction with our

25th Anniversary Year

TOMORROW-SECOND DAY

Extraordinary values will be added for Wednesday Morning.

Women's and Misses' Suits

Every suit in this store is this season's make and style. Unusually large variety of designs to choose from.
Suits of all wool tricotine in tailored styles that were up to $25.00 ..... $12.49
Suits of tricotine and poiret twill that were $25.00 to $30.00 ..... $15.49
Fancy and tailored suits in a splendid range of styles. Were $32.50 to $40.00 ..... $18.49
An extra fine range of suits that were formerly priced at $42.50 to $50.00 ..... $21.49

Sport Suits

Included are suits of fancy, plain and heather tweeds and heather wool jerseys.
Tweed suits that were up to $12.50 ..... $7.49
Tweed and Jersey suits that were $12.50 to $16.50 ..... $9.49
Tweed and Jersey suits that were $17.50 to $25.00 ..... $12.49

Coats, Wraps and Capes

A wide range of sport coats that were up to $15.00 Tweeds, Polaire cloth and velours $7.49
Wraps and coats of cashmere velour, fancy mixtures and herringbones, were $16.50 to $25 ..... $9.49
Fancy embroidered wraps, smart capes and regulation coats that were $27.50 to $32.50. All silk lined $13.49
Unusually smart wraps of duvetynes, Normandie, bolivia and tricotine that were $35 to $40 ..... $18.49
Extra fine wraps in choicest fabrics that were $42.50 to $50.00 ..... $22.49

Silk Dresses

Here are the newest ideas in smart silk frocks. Many of these dresses have been received within the past few days and represent advance Fall models.
Dresses of silk crepe, crepe de chine, taffeta and georgette that were up to $15.00 ..... $7.49
Canton Crepe, Crepe de Chine and Georgette frocks that were up to $22.50 ..... $11.49
Crepe Romaine, Canton Crepe, Crepe Georgette and Satin faced Canton dresses that were up to $32.50 ..... $15.49
Choicest models in finest of silks that were formerly priced up to $50.00 ..... $19.49

Underwear

Lingerie envelope chemise and gown, $1 quality 89c
Lingerie envelope chemise and gowns $1.50 quality $1.29
Crepe de Chine envelope chemises and bloomers $2.95 qual. $2.49
Van Raalte Glove Silk Vests $2.25 quality $1.79
Van Raalte Glove Silk Bloomers $2.95 quality $2.39

Waists

Lingerie waists of fine voiles, batiste and dimity that were up to $2.50 ..... $1.49
Lace trimmed and embroidered waists of fine French voile that were up to $3.50 ..... $1.95
Waists of Crepe de Chine and pongee that were up to $4.50 ..... $2.49
Crepe de Chine and Georgette waists in overblouses and regulation styles. Were up to $6 ..... $3.49
Beaded and embroidered georgette and canton waists. Formerly up to $7.50 ..... $4.49
Finest waists that were up to $9.50 ..... $5.49

Silk Hosiery

Made to fit silk hose. Lisle top. Black, grey, white, cordovan and champagne.
Usual $1.50 quality $1.15
Van Raalte silk hose $2.25 quality $1.79
Van Raalte all silk and glove silk hosiery, $2.95 quality $2.49

Sweaters

You will want several of them. You need them throughout the summer and at these prices you can afford a few.
Slip-over sweaters of Shetland wool that were up to $2.50 ..... $1.69
Wool slip-overs and Tuxedo sweaters that were up to $4.00 ..... $2.49
Silk and wool sweaters in tuxedo and pull-over styles that were up to $5.50 ..... $4.49
Very smart silk sweaters that were up to $10.00 ..... $6.49

Special Hour — Sales — For Wednesday Morning

At 10 A. M.—39 Gingham Dresses for street wear for one hour only $1.89
Former values to $6.95

At 11 A. M.—Waists $1.00
Slightly soiled, fine quality georgette, crepe de Chine and Tub Silks, well worth $5 to $9.

Cloth Dresses

Dresses of serge, velour and jersey that were priced up to $12.50 ..... $5.49
Tricotine and serge dresses that were up to $17.50 ..... $9.49
Smartly tailored frocks of tricotine and Poiret twill that were priced up to $25.00 ..... $12.49

Cloth and Silk Skirts

Skirts of serge and tricotine and fancy wool plaids and stripes that were up to $7.50 ..... $3.49
Skirts of fancy plaid woolens and smart sport silks that were up to $10.00 ..... $4.49
An extra fine range of silk skirts that were up to $14.50 ..... $6.49
Skirts of Kumsi-Kumsa, Dew Kist and other fine silks that were up to $18.50 ..... $8.49

Bathing Suits

A splendid collection of Jersey bathing suits. Splendidly made, finely trimmed and well made suits.
Bathing suits that were $5.00 ..... $3.49
Bathing suits that were $6.50 ..... $4.49

Summer Frocks

Little frocks of gingham, chambray and linens that were up to $4.00 ..... $2.49
Frocks of imported and domestic ginghams, batiste, everfast linens and cotton ratine that were up to $7.50 ..... $3.49
Fine voiles, organdies and imported gingham dresses that were up to $9.50 ..... $4.49
Superior organdie frocks that were priced up to $12.50 ..... $6.49
Imported dotted swisses and organdies and linens that were up to $15.00 ..... $7.49

Petticoats and Pettibockers

Petticoats of sateen with dust flounces. Were $1.50 ..... 95c
Petticoats of heather taffeta that were up to $2.50 ..... $1.49
Silk petticoats that were to $4.00 ..... $2.49
Petticoats and Pettybocker of changeable silks and milanese jersey were up to $5.50 ..... $3.49

Camisoles

Silk camisoles that were $1.50 ..... 89c
Silk camisoles that were $2.50 ..... $1.49

Saul's
A Ladies' Shop
371 Broad Street

Society

2518—TELEPHONES—2519

Miss Rose Moriarty, Former Elyrian, At Oberlin Tonight

Tomorow night will be stunt night at the Y. W. conference of Industrial Girls at Oberlin. Each of the twenty-five delegations present will put on a stunt. A large number of Elyrians are planning to attend the session.

Each delegation is wearing some sort of insignia, the cleverest ones being those of the Wheeling delegation, wearing small wheels, and the Akron delegation wearing tiny rubber boots and colored middy ties of thin rubber.

Yesterday morning was spent in class work and a recreational program was enjoyed in the afternoon.

Malcolm Jennings, secretary of the Ohio Manufacturers' association was unable to be present at the evening session. Mr. Jennings' representative, Mr. Newcomb of Cleveland, spoke on the subject of industrial conditions.

Mr. Phillips spoke on Immigration at the afternoon meeting of secretaries. Miss Rose Moriarty will speak tonight at 7:30 at an open meeting in Warner hall.

Robert Crehore Is Married Today To Madison Mills Girl

The wedding of Mr Robert Crehore, son of Mr. and Mrs. Charles Crehore, East avenue, to Miss Helen Hanna, took place today at the home of the bride at Madison Mills, Ohio.

Miss Hanna, taught during the past year at the Hamilton school building, and Mr. Crehore is employed at the office of The Elyria Lumber & Coal Co.

The bride and groom will leave after the ceremony for an automobile trip through the east, and on their return will occupy apartments in Jackson Terrace.

Mr. and Mrs. Crehore and daughter Marion, attended the wedding

Events Tonight And Tomorrow

Tonight

Odd Fellows Lodge.
American Legion.
Ladies' Auxiliary of Knights of St. John social meeting.
Women's Benefit Association.
Elks Lodge.
Federation Girls of Y. W.
Hatikvoh Club.
Knights of St. John.
Sunday School Teachers and Officers of Grace Lutheran Church.
Knights of Pythias.

Tomorrow

Dames of Malta, Mrs. T. M. Olmstead, hostess.
Modern Woodmen of America.
Circle 2 of St. Paul's church with Mrs. M. Schultz, 575 Cleveland street.
Entre Nous Club Picnic.
Semper Fidelis class co-ed party at home of Thelma Hollis, Ford Road
Moose Lodge.
Brotherhood of St. Paul's.
General Ladies' Aid of Methodist church
Pythian Sisters.
Ladies Auxiliary No. 431 F. O. E.

ELYRIA AND LORAIN COMMANDERIES VISIT ORIENTAL COMMANDERY

Oriental Commandery No. 12 of the Knights Templar of Cleveland, entertained forty-five members of Lorain Commandery, last evening. S. J. George, Past Eminent Commander of the local Commandery conferred Knights Templar Degree on one candidate and the Eminent Commander of the Lorain Commandery also conferred the degree on one candidate. The officers of Oriental Commandery conferred the Rank of Knight on two candidates. Two hundred were present in all and D. J. Nye of Elyria, was the honored guest of Oriental Commandery.

AMERICAN LEGION AUXILIARY MEETS

The American Legion Auxiliary met last evening, and the President, Mrs. Barnhart, presided. A report was read from the State Hospital, showing the large amount of work being accomplished by the various auxiliaries for the benefit of our disabled soldiers A letter was received from the boys in the hospital at Marion, Indiana, thanking the local auxiliary for the box, recently sent them.

Mrs. W. C. Lockard was chosen to represent the auxiliary in the Americanzation Work. It was decided to join with the American Legion in a Membership Campaign, to start Saturday

The history of the local legion and auxiliary is now being written for the National Records and anyone wishing their boys represented will please send data immediately to Mrs. P. J. Barnes, 343 South Maple street.

MR. AND MRS. WILKIE AND FAMILY TO RESIDE IN DETROIT, MICHIGAN

Mr. and Mrs. J. C. Wilkie and sons, James and Jack, who have been living on Earl court, left yesterday to make their future home in Detroit, Michigan. They have been the guests of honor at many delightful social affairs, during the past few weeks. Mr and Mrs Wilkie have made a host of friends during their residence in Elyria, who regret their departure from this city, but wish them success in their new home.

BROTHERHOOD OF AMERICAN YEOMEN MEMORIAL SERVICES

The Brotherhood of American Yeomen held their annual Memorial Services, last evening, about thirty members being in attendance. The names of the departed members were read, the graves of as many as possible having been recently decorated. Short and appropriate addresses were given by Mrs. Wm. Gehrke and Mason Smith. The Yeomen Quartet rendered several vocal selections.

GENERAL LADIES' AID OF METHODIST CHURCH

The General Ladies' Aid of the Methodist church will meet at the church tomorrow afternoon at 2:15 This will be the final meeting of the conference year.

LORAIN COUNTY BEEKEEPERS

The Lorain County Beekeepers met in LaGrange last evening Regular order of business was transacted. A committee was appointed to arrange for a field day meet the last of July in or near Elyria.

Those present were from Elyria, Wellington, Amherst and LaGrange.

WOMEN'S BIBLE CLASS

The Women's Bible Class of the Second Congregational church, met last evening at the home of Mrs E Malterer, 158 Bell avenue. After the business meeting the entertainment committee was in charge of the program. Gerald Malterer gave two readings and Edward Malterer gave a reading Three guessing contests were enjoyed Light refreshments were served by the hostess to thirty-five members.

BIRTHDAY CLUB DINNER

Mrs. Newton Padley, 129 Branston court, entertained the members of the Birthday club and relatives at dinner last evening in honor of the birtnday of Mrs Wm. Wilber of Minneapolis, formerly of this city. Covers were laid for twenty-five guests, a color scheme of yellow and white being carried out. Out of town guests were Miss Beatrice Wilber, daughter of Mrs. Wm. Wilber, Mr and Mrs John Wearsch Mr and Mrs. L Traxler of Dover, Mrs. Geo Diedrich of Lorain and Mrs. Joseph Padley of Avon Lake.

LAF-A-LOT CLUB

The Laf-a-Lot club met last evening at the home of Mrs Guy Blackwell 404 High St. After the general business meeting was held music and a social hour were enjoyed Dainty refreshments were served by the hostess to ten club members. The next meeting of the club will be held July 10, at the home of Miss Gladys Hinkle, 519 Furnace St.

FRIENDSHIP CLUB PICNIC

The Friendship club, of the High School, held a picnic yesterday afternoon at Municipal Beach, Lorain. Bathing was enjoyed and a picnic supper was served at 5.30

KNIGHTS OF COLUMBUS

There was a large attendance last evening at the meeting of the K of C lodge A committee was appointed to take charge of the annual Knights of Columbus picnic.

SONS OF VETERANS

The Sons of Veterans held their regular meeting last evening James Howlett and Chas. Reffening gave reports of the State Encampment at Bucyrus, O, June 15th

KING SOLOMON'S LODGE

King Solomon's Lodge held its regular meeting last evening. The Fellow Craft degree was conferred on two candidates

PYTHIAN SISTERS

The Pythian Sisters will hold an important business meeting and election of officers tomorrow evening

CITY BREVITIES

Mrs J C Lloyd, 512 Bond St, and Mrs George MacFarland of Lorain, left yesterday for Warren, Ohio, where they will attend the Welsh-American Convention

David J. Lloyd of Bond street, is spending the week in Cleveland

Rev. John H Grant addressed the Masons of Wellington Sunday, at a service in observance of St Johns day held at the Congregational church.

Mrs Lena Colburn, of Cleveland, returned home Sunday after spending two weeks visiting her son Frank Snook and family, of Harvard avenue, and friends in the city.

Mr and Mrs. Geo Leiber and Mr. and Mrs R Leiber, of Bellevue motored here Sunday and were the guests of Mr and Mrs. R A Barber, of Middle avenue

Mrs. Ruth Bainbride, of Detroit is the guest of her mother, Mrs. C. Maddock, of Lodi street

Mrs Justin Goodwill, of Hartford, Conn., is visiting friends in the city

The Drill Team of the Daughters of Scotia will meet Wednesday afternoon at the home of Mrs. Geo. Massey, 421 East River St.

Miss Ruth Currier, of Berlin Heights, is spending the week with Mr. and Mrs H M. Currier, of Sumner Street.

Mrs. Mary Fallon and little son 401 East Bridge street, left Sunday for Los Angeles, Calif., where Mrs. Fallon will visit her parents

Mrs. N L. Salsbury, of West Fifth street entertained at a family dinner Sunday. Covers were laid for nine. The only out of town guests were Mrs. J C. Tompson and little daughter, of Minneapolis, Minn.

Mr. and Mrs. Chas. McDaniel motored to Toledo Sunday to visit Mrs. McDaniel's sister, Mrs. Wm Johns, who will accompany them home.

Mr and Mrs Deane Burns and son Harold of Seventh street, were called to Bowen, Ill, yesterday by the serious illness of Mrs. Burn's brother.

Miss Jessie Fishburn and Miss Helen Sankoff, delegates from the Church of Christ are attending the State Christian Endeavor convention at Akron.

Miss Marie Michaels of Kewanee, Ill, is the guest of her sister Mrs C. R. Bennett of Cambridge St, for the summer months.

James Graham of Pittsburgh formerly of this city is here on a business trip

Miss Marguerite Kleinhen, Mr and Mrs Charles Hill and Mrs Frank Culbertson of Fostoria, were Sunday guests of Mr. and Mrs T F Sellers of Harvard avenue.

Ben Whelan newspaper advertising man and Dave Laux, bowling alley proprietor, Cleveland, were guests of Charles Hennings yesterday afternoon.

Mr and Mrs Peter DeCosky of Cambridge court, Miss Mary MacNeal of Oberlin and John Paulen of Cleveland have returned from a motor trip through Pennsylvania and West Virginia

Mrs J F Fitzpatrick of Cleveland, returned home yesterday after visiting relatives in the city

Rev W S Smith pastor of the United Presbyterian church and A W Baird an elder of the church are attending the meeting of the Cleveland Presbytery at Northfield, O

Mrs C H Weakers of Redlands Cal, who underwent operative treatment at the hospital recently, has sufficiently recovered to be removed to the home of her sister, Mrs J B Plumb of West Broad street.

Mr and Mrs. Roland Dyer of Washington, D C who have been the guests of Mr and Mrs D A Burr of East avenue, returned home Saturday

Ruth and Helen Miller of Dewey avenue, Bessie Douglas of Highland court and Eva Macker of Parkview court are attending the State Christian Endeavor convention at Akron

Miss Mildred Bennett of 200 Chestnut street has been admitted to St Joseph's hospital, Lorain

Mr and Mrs H Leidheiser of Lorain visited in this city Sunday

Mrs. Georgina Shiel of this city was the guest of Mr and Mrs. Jay Taylor of Lorain, Sunday.

Mrs. W H Seward, 610 Middle avenue attended a bridge party given by Mrs W L Scott and Mrs. J. Walter Spaulding at the Lorain Country club, Saturday afternoon.

Mr and Mrs. Jack Peltz, 341 Ninth street, and their house guests, Mr. and Mrs Fred Peltz and litle daughter of Burnett, Cal., spent today in Cleveland.

Mr. and Mrs. Jack Huge, 10[illegible] Grace court, and Mrs. W H. Seward, 610 Middle avenue, were in Ashland, Sunday, the guests of Mrs Ira Fouche.

Margaret Snyder, Ethel Rose Rose Marshall and George Hauserman of the First Congregation church are attending the State Christian Endeavor Convention in Akron.

Mrs Nell Fobes of Elm street and Mrs. Philip Busch and daughter of Quincy street, spent the week end in Akron Kenmore and Barberton, O., visiting relatives

Rev Kenneth Close, pastor of Pilgrim Community church, is attending the State Christian Endeavor convention in Akron.

The Ladies' Aid Society of the South Ridge Evangelical Church will meet Thursday afternoon at home of Mrs. Chas Schaible, of West Ridge

Mr. and Mrs F C Brown and children and Mr and Mrs. Brown and son Leland, of Toledo were last week end guests of Mr and Mrs. H. H. Dion, of Garvin avenue.

Mr and Mrs Lester Myers, of Grafton, are the proud parents of a 7-pound baby daughter, who has been named Wanda Lucille Mr and Mrs. Myers were formerly of this city

Miss Ruth Nierman, of Bord street, acted as bridesmaid at the wedding of Miss Elsie Moeller and Theodore Reis at Decatur, Ind Miss Moeller was formerly of Lorain, her father being pastor of the Zion Lutheran Church of that city.

C. W. Kreeger of Amherst is the guest of his sister, Miss Mabel Kreeger 266 Prospect St

Mrs. J. H. McKinney of Prospect St was an Amherst visitor yesterday

Mrs J H McKinney of Prospect street, was an Amherst visitor yesterday.

Mr and Mrs. J O. Rounds of West Bridge street and Mr and Mrs Chas. Miller of Lake avenue motored to Huron, Sunday

Marriage Licenses

Karl M Von Dyke, 26 machinist, and Viola Saussler, 19 clerk, both of Elyria Rev. Edwin Kirby.

Charles Adams, 50, watchman, and Sarah Holleran, 40 both of Elyria. Justice S J. George

Clarence Gleason 34, steel worker and Lillian Perkins, 27 stenographer both of Lorain. Rev Hauger

ODD AND INTERESTING

A special brand of tobacco is grown for the King of Siam

Less than half the people struck by lightning are killed

In China grand banquets last twelve hours or even longer

An ordinary brick will absorb as much as 16 ounces of water

Fifteen of Mexico's states have capitals 5,000 feet above the sea or more

Gallows Hill and Harmony Hill are the names of two streets in Sligo, Ireland.

The average place at which a thunderstorm travels is about 28 miles in an hour.

Practically every house and hut in Siam has a clock and most of them are of American manufacture

If all the mountains in the world were leveled, the average height of the land would rise nearly 250 feet.

For over a century, up to 1794 births were taxed in England. A duke had to pay $150 for the birth of an eldest son.

Castiron plows were introduced about 150 years ago, and met with much objection on the ground that they poisoned the land.

There is a hospital for trees on the banks of the Seine in Paris. Trees which do not thrive on the boulevards are taken there to recover

MANY ENROLLED IN VACATIONAL BIBLE SCHOOLS

The Daily Vacation Bible School which opened Monday morning with an enrollment of about 150, received a number of new enrollments this morning Miss Eva Fullmer is in charge of the primary group at the Second Congregational church. The teachers at the First Congregational church are as follows. Primary, Miss Dorothy Day, and two junir groups under Mrs Spriggs and Miss Marie Mueller.

The daily program is as follows The pupils march into the church at promptly 9:00 o'clock, with an opening worship program of twenty minutes After roll call, fifteen minutes will be devoted daily to learning some of the fine old hymns of the church A half hour of memory work daily will include some of the fine passages of the Bible such as, the Beatitudes, the Ten Commandments I Corinthians, chapter 13, several of the Psalms and the books of the Bible, as well as daily memory verses.

Recess comes at 10:05 to 10 20 with supervised games On pleasant days the games will be played on the lawn. The Bible story hour will follow recess and notebooks will be made by each pupil covering the work of the five weeks. These note-books of hand work drawing, paper cutting, and memory verses will be on exhibition at the close of the school The Bible stories will often be dramatized and the Bible characters will be made real by the acting out of some of these beautiful old stories. Today the junior department is dramatizing the story of Joseph and much enthusiasm has been manifested in the choosing of parts and acting them out.

On Wednesdays and Fridays from 11 20 to 11 30 there will be general assembly when mothers and friends may be interested in visiting the school Departments will be given an opportunity at this time to sing or recite something new they have learned, stories will be dramatized at this hour The session each day will close with a pledge of allegiance to the American Flag and the Church Flag

Pupils were enthusiastic in their approval of the good time they were having, and it is intended that in addition there may be much of real value added to the lives of the boys and girls. Those who have not yet enrolled may start tomorrow morning by presenting themselves promptly at nine o'clock. There is no charge for registration or tuition and all children of the city between the ages of 5 and 14, are cordially invited.

NEW YORK BEAUTY WEDS ITALIAN PRINCE IN FAMOUS CHAPEL OF SWISS CAPITAL

Princess Colonna, formerly Miss Jeane Perkins, and her husband, Prince Colonna, inset.

Another international romance was consummated recently with the wedding of Prince Don Fabrizio Colonna of Rome and Miss Jeane Perkins of New York, in Geneva, Switzerland. The ceremony was performed in the famous chapel of St. Bartolomeo.

POLITICAL EDUCATION DEPARTMENT

RUTH FULLER STEVENS

1. What is meant by independent citizenship for women?

Ans. — Independent citizenship for women means that the citizenship of a woman, the country to which she owes allegiance in the legal sense shall be dependent upon the land her own birth or adoption and not that of her husband

2. What is the condition at present?

Ans.—A woman is a citizen of the country of her birth until her marriage and then, should she marry a foreigner she becomes a citizen of his native country. If she is an unmarried woman coming from a foreign country she may become naturalized but if she is a married woman she may not become naturalized unless her husband is naturalized and that automatically makes her an American citizen.

3. What are the special disadvantages of this system to the native born woman?

Ans.—An american woman who marries an alien loses her citizenship in the United States. In many states her ownership of land is limited. Aliens in some places are not eligible for mother's pensions, they are excluded from certain businesses and professions, and sometimes are denied compensation for injuries sustained in industrial accidents. They are not entitled to the protection which the United States gives to its citizens and it often means that divorce or death are the only solutions to the tangle. A case arose here in Elyria recently where a woman married to a Canadian was odered deported from her native city, Elyria, and it required the united efforts of lawyers, and Senators and United States Marshals to secure permission for her to remain.

4. What are the difficulties for a foreign born woman?

Ans.—They are possibly not so many as those of the native born woman who has lost her citizenship but it is not possible for her to be naturalized if her husband is living, unless he has been naturalized.

5. Is there any other disadvantage in this situation from the point of view of the foreign born women?

Ans.—There is a possible danger to the country itself for the laws by which men's naturalization is regulated make certain very definite requirements which candidates for naturalization papers must meet. Once he has met them, however, and received his papers, he also becomes an American citizen and her vote is as good as that of any other citizen of the country ever though she may not be able to read or write or even speak English, and has no idea of American ideas and ideals of government.

6. What is the attitude of the political parties as to naturalization and citizenship of women?

Ans.—The Republican platforms of 1920 had the following statement: "We advocate the independent naturalization of married women. An American woman resident in the United States should not lose her citizenship by marriage with an alien." The Democratic platform stated as follows. "We advocate Federal legislation which will insure that American women residents in the United States, but married to aliens, shall retain their American citizenship and that the same process of naturalization shall be required of women as for men.

MRS. CHARLES BRUCKER FILES SUIT FOR DIVORCE

Divorce proceedings were started in cout today by Jennie Brucker, of Lorain, against Charles Brucker, who alleges that he has been guilty of extreme cruelty and gross neglect of duty

She states that he has wrongfully and cruelly accused her of associating with other men, and that has been done in presence of their three children, as well as outsiders That he has refused to attend church and social gatherings with her, and said he has no affection for her He is the owner of 21 acres of land in Amherst, and she is joint owner with him of a lot in Brownell's addition to Lorain. She asks a divorce, the custody of the children, and asks the court to award her the real estate mentioned as alimony

Yeast Foam Tablets

are the only pure, whole yeast in easy-to-take and convenient-to-carry tablet form

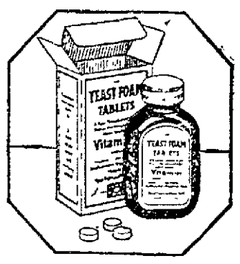

They don't cause gas
—vitamin potency tested
—good for children as well as adults

Recommended for loss of appetite, indigestion, lack of energy, under weight, pimples, boils, malnutrition, run-down conditions.

Sold by all druggists

Northwestern Yeast Company, Chicago, Ill.

Makers of the famous baking yeasts, Yeast Foam and Magic Yeast

Wednesday Morning SPECIALS

Gingham Wash DRESSES

Special Wednesday Morning at

$3.95

Values to $6.75

These dresses are made of good quality ginghams in checks, stripes, plaids and plain, all are neatly trimmed and are to be had in a splendid variety of colors.

Coats and Capes

Special Wednesday morning at

$11.75

Values to $25.00

These coats are light in tone and are just the thing to wear these cool evenings. Coats with and without belts, set off by clever patch pockets. Splendid workmanship, soft, beautiful materials and dependable linings.

Wash Waists

Very special Wednesday morning at

$2.95

Values to $5.00

In this lot are hand made waists, voiles, dimity and batiste. Bab, Tuxedo roll and peggy collars. They're just the thing to wear with your tailored suit or sport skirt.

4 Axminster Rugs, 2 Wilton Velvet Rugs, size 8.3x10.6

very special Wednesday morning at $25

Regular $35.00 rugs.

$3.00 Philippine Gowns and Chemise, hand embroiderd in neat designs. Special $1.95

75c Children's and Misses' Muslin Gowns in Slip-Over style, white and pink. Special 49c

$1.50 Children's Muslin Princess Slips, lace trimmed. Sizes 3 to 16 years. Special 98c

C.H.Merthe & Co

Elyria's Leading Department Store

"On the corner"

CONCLAVE ON PENAL REFORM HERE IN FALL

To Make Survey of Ohio Penal Institutions and Plan Suggestive Administrative Policy

OBERLIN, June 27—The Oberlin Committee of Twenty-five upon Penal Reform in Ohio, formed after Thomas Mott Osborn's address here last winter, has had several meetings with Mr. Osborn and with Dr. Kirchwey, formerly dean of Columbia Law School and the leading American penologist. The officers of the committee have also been in consultation with persons in Cleveland and Columbus and with others at Hiram college and Ohio Wesleyan university, all interested in this matter.

It is planned to hold a conference upon penal reform in the fall in Oberlin, to which delegates from organizations in all parts of the state will be invited. The committee is inviting co-operation from other groups in the state, (1) in securing thorough, scientific, expert survey of one Ohio penal institution, probably the Columbus penitentiary, to be followed by a comprehensive and equally expert survey of all such institutions in the state; (2) in securing administration of penal institutions which shall be sound in principle, effective in execution and wholly free from partisan politics. It is expected that the conference will be followed by complete organization of the state, with widespread local chapters, to secure the complete divorce of penal institutions from partisan politics.

This is a large program and one which it will be difficult to put across, for political influence is deeply intrenched in American penal institutions, but it is a program which absolutely must be carried through in the end, and there seems no reason for not geting into the job now and putting it through with vigor.

Edwin C Shaw, who was appointed by the governor as chairman of a committee on institutions for the care of delinquents and defectives, has been in Oberlin to consult with and advise the committee. The Oberlin group plans to act under the advice of Dean Kirchwey, Mr. Osborn and Mr. Shaw.

The expense involved in the conference will be nearly $1,000 for printing, postage, clerical work and the expenses of speakers. Of this amount over $200 was pledged at the second Oberlin meeting this year. If any of these pledges remain unpaid, they should be paid in to one of the three banks, so that the commitees in charge of the organization and arrangements for the conference may meet expenses as incurred.

THE STORY of an UNLOVED WIFE

AS TOLD TO GRACE PHELPS

WHERE THE DOOR LED

For a brief moment I caught a glimpse of an eye, peering through the crack of the door. Above it was the gleam of white. Then the owner of the eye drew back and I could see nothing.

Dick and Neel were holding a whispered colloquy through the crack and before any of us could grow impatient, the door was swung wide and we were silently ushered within. Billy and Sarah Ann followed the two boys and Ted and I brought up the rear.

We found ourselves in a dimly lit hallway, with thick soft rugs on the floor to deaden the sound of our footsteps. Ahead of us flitted a white figure, the outlines of which seemed vaguely familiar to me.

"Just like a movie thriller!" Ted whispered. "I must say they set the stage well."

And indeed it was just like a moving picture melodrama. As soon as Ted spoke, it flashed over me that the familiar look of our guide came from just that source. He was a Hindu, of course, or someone made up to look like a Hindu exactly as I had seen it in The Perils of Somebody or Other—I didn't remember the name of the heroine.

On the heels of that came a fleeting query: was I the heroine of the plot and was Ted the hero? If so, where did Alec come in? Then I smiled at the way I was dramatizing myself and the situation. Alec was very likely home and in bed, not caring a rap where I was. As for Ted, very likely he would be delighted to play the hero and rescue me from a moving picture peril but there was no peril. The boys had assured me it was perfectly safe.

The air was full of a queer, acrid, sweet sort of smell that made me sniff suspiciously. The tang of danger was in that odor, no matter what Neel and Dick had said! It was something I had never smelled before but I guessed, instantly—opium!

My guess was right. We turned into a big low room, even more dimly lit than the hall. In the center of the room there was what I took at first to be a vase but which I speedily saw contained a fire.

"Careful, there!" Ted caught my arm as I stumbled. "You'll fall over one of them."

I looked down, then recoiled. "One of them" was a woman, stretched out at full length on a mat at my feet, a long bamboo pipe lying beside her, which our guide now picked up and hid in the folds of his voluminous garments.

Fascinated, I looked at the sprawling figure. Her eyes were half closed, her face expressionless. Was she dreaming those marvellous opium dreams I had read about in the forbidden Sunday papers.

As my eyes became more accustomed to the dim light, I saw other figures, ten or twelve, perhaps, stretched out on the floor in various abandoned attitudes. We stood there, huddled together, all of us feeling half fascinated, half disgusted, as I discovered later, when we compared notes. The sleepers were of both sexes and all ages. Were they addicts, I wondered, or were they "slummers" as Neel called us, trying a new sensation?

Our guide had disappeared for a moment, then returned with a tray on which were six pipes.

"Come on, be a sport and try it!" Neel whispered.

(To be continued.)

ASHLAND

ASHLAND, June 27.—It took 13 innings for the Ashland Legion to win its ninth straight game by defeating the Elyria Richwines 5 to 4.

Marriages: Chester W. Rupert of Ashland and Treva M. Smith of Nova; George H. Halter of Barberton and Alma L. Fisher of Milton Township and Harry B. McBride of Nankin and Jennie May Clinton of Ashland.

Plans to organize a six-team twilight league are abandoned.

"Hike all the way and sleep not under cover," is the motto of two girl hikers who stopped here while hiking along Lincoln Highway from Los Angeles to New York.

Washington is shy of heavy hitters, but good pitching has kept the Senators traveling at a lively clip.

RIDGEVILLE

By Miss Lola Shaw
Phone 25X

RIDGEVILLE, June 27.—Alice Johnson, of Elyria, spent last week at the home of W. J. Bailey.

N. Smith and family, of Elyria, visited his parents, Mr. and Mrs. John Smith, on Sunday.

A. B. Shaw, of Cleveland, was a guest of his mother, Sunday.

On Monday of last week Arthur Ford had the misfortune to break his right arm while cranking his auto.

Mr. and Mrs. Louis Schaber are entertaining their daughter, Mrs. Poffenbaugh and her daughter, Marion, of Toledo.

On Thursday Mrs. Hibbard returned to her home in Wisconsin after spending several weeks with her niece, Mrs. Bunyea.

Miss Stella Bills, of Elyria, spent Saturday at the home of her grandmother.

On Sunday all were pleased to see Mr. and Mrs. Orin Herrick back among their old friends here.

Mr. and Mrs. J. B. Nichols, son and daughter, of Lorain, were callers at the home of Mrs. Nichols' sister, Sunday.

Mr. and Mrs. Melvin Olmstead have returned from their wedding tour and were at the home of the latter's parents, Sunday.

Mr. and Mrs. B. C. Miller entertained Mr. and Mrs. Frank Hawke and daughter Dorothy, of Columbia, and Mr. and Mrs. Arthur Healey and daughter Ruth, of Cleveland, on Sunday.

Mrs. Marsh, of Oregon, is a guest of Miss Mary Maddock. Mrs. Marsh was formerly of Ridgeville and will be remembered as Miss Lizzie Stokes, by the many friends, who are pleased to see her back, after several years absence.

The Congregational pulpit was occupied Sunday morning by Rev. Mr. Platter, of Cleveland, who will also speak at next Sunday morning service. The Pastor, Rev. E. C. Young and wife are spending a part of their vacation at their old home in Pennsylvania, making the trip by auto.

On June 30, at 2 p. m., a Well Baby Conference will be held in the town hall. All well children up to school age will be examined by a specialist. Sick children, if brought to the conference attended by their physician, may consult with the specialist. This is to be conducted by the Lorain County Dentist Health Department and the Ohio Public Health Association and is entirely free.

Kidney and Bladder Troubles Conquered or Money Back

For 40 years, said Dr. Carey, I have been prescribing my Prescription No. 777 for kidney and bladder sickness and now that I have retired from active practice I have made arrangements with leading druggists to dispense this wonderful prescription at a moderate price, on the money back if dissatisfied plan.

Beware of kidney disease—thousands die of it every year who ought to be enjoying the blessings of life and health. Watch the symptoms. If you have specks floating before the eyes, puffy eyes, clammy feet or moist palms, backache or side ache, you ought to get a bottle of Dr. Carey's Prescription No. 777 right away.

It has wonderfully benefited tens of thousands of cases of kidney and bladder troubles and is the medicine you can always depend upon. Results are guaranteed.

NOTE—Dr Daniel G Carey was a practicing physician for many years and his great Prescription, No. 777 aided thousands of sufferers from kidney and bladder troubles. Hereafter you can always get this effective Prescription at Harry A. Grandall's and all reliable pharmacists the country over. Keep in mind the name, Dr Carey's Prescription No 777 (Liquid or Tablets). No other medicine can take its place.—Advt.

MEDINA

MEDINA, June 27—Raphael LaMonaco was fined $25 after pleading guilty to selling cigarettes to minors.

B. W. Surber of Akron awarded contract to erect $46,000 school building at Valley City.

The state has hesitated about closing the deal for a 1,700 acre tract of land at Spencer for a new $2,000,000 state institution for feeble-minded persons. The committee, it is understood, is dickering for an 800 acre site near Youngstown, also.

The Akron and Medina Kiwanis club baseball teams will clash here tomorrow.

Samuel Shankland, local printer, dies from injuries sustained when he fell under a train at Wooster.

Modern Woodmen from Medina, Lodi, Rittman, Akron Barberton and Kenmore assisted in the initiation of 50 candidates in a woods near Wadswrth.

The Arbaugh fruit farm at Coddington is harvesting about 3,000 bushels of cherries.

Spencer township will vote August 8 on the issuance of $70,000 bonds for a new school building.

Arnold Statl makes a nifty leadoff man for the Cubs. He can get down to station one at almost any stage of the game, and that's the real "top o' the battin' order."

Dial 5243 for Awnings Porch Shades, Window Shades and Wall Paper.

The Harry H. Smith Company

July & August SALE

Starts Saturday, July 1st

Big Reductions

In All Departments

See Tomorrow's Issue

The Harry H. Smith Co.

Elyria, Ohio

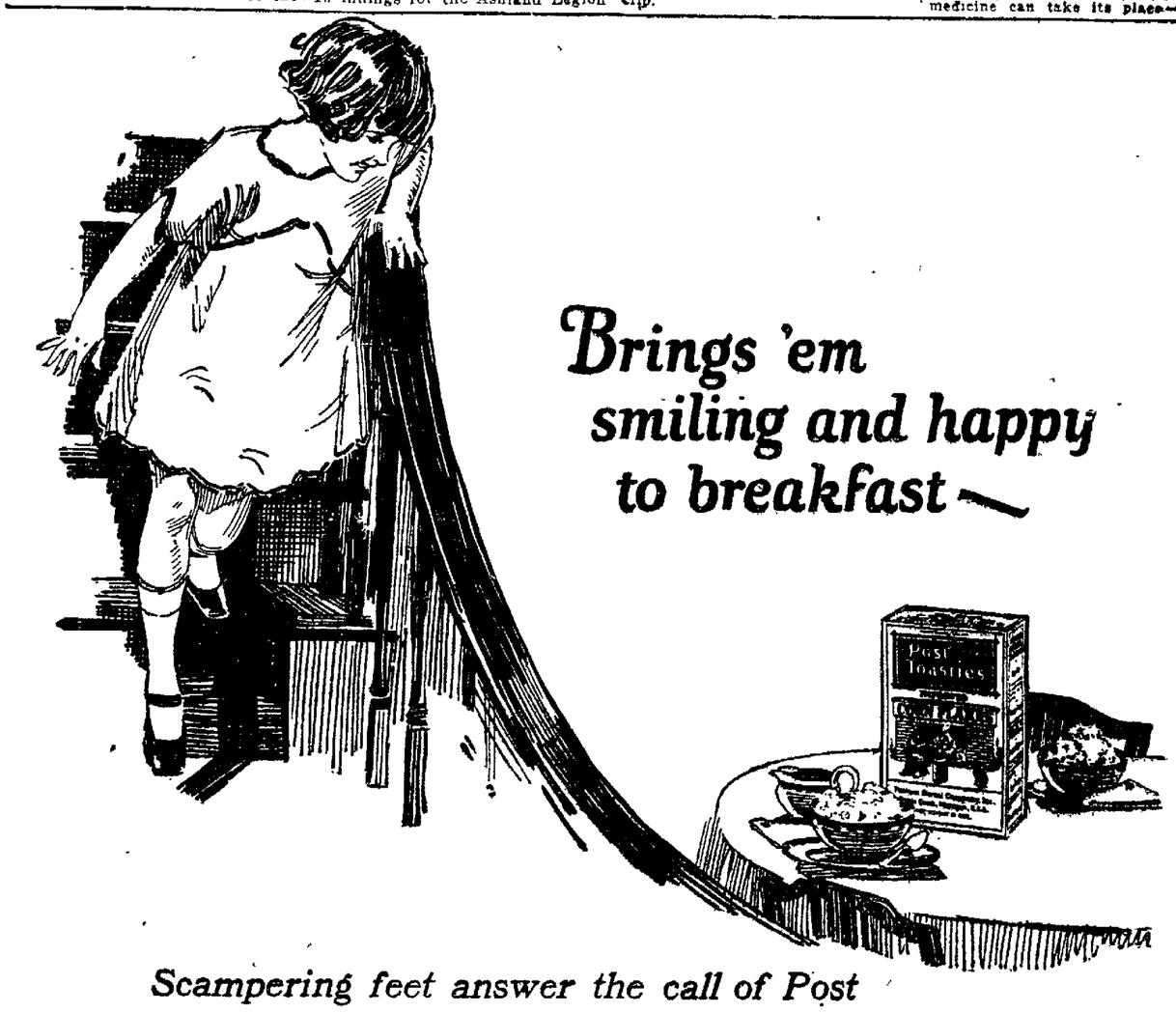

Scampering feet answer the call of Post Toasties—appetites eager for the goodness of these delicious flakes of toasted corn

NEVER a food that says "Good Morning!" quite so pleasantly.

Good for luncheon, too; good for supper, good for any between-meal time, and good for everybody, old and young. Nourishing, energy-building—satisfying.

Fill the bowl with crisp, golden-brown Post Toasties, right from the package; pour on cream or milk, and then let appetite revel in a genuine treat.

Post Toasties are corn flakes of special quality. Order them by name from your grocer today, and be sure to get the Yellow and Red package.

Always in Good Taste—

Post Toasties

Improved Corn Flakes

Made by Postum Cereal Co., Inc. Battle Creek, Michigan.

Lewis Wednesday Morning Lewis

SPECIALS

L'Aiglon Gingham Dress Sale

A LOW RECORD PRICE

Good models for the women who take extra sizes.

$1.85

Each dress cut generously. No skimping in material. Seams double stitched.

These L'Aiglon dresses would be bargains at the prices for which they were made to sell from $2.98 to $4.85, therefore we consider $1.85, our sale price for Wednesday morning only, a remarkable value.

WASH GOODS

69c Dress Voiles 39c
$1.00 Wm. Anderson Ginghams at 59c
75c Silk Striped Tissues at 65c
65c Printed Dimities at 39c
75c Fine Dress Ginghams at 55c
$1.75 Imported Striped Ratines at $1.19
$2.75 Embroidered Voiles at $1.69
69c Imported Ginghams at 39c
75c Corded and Checked Tissues at 59c
59c Silk Linettes at 39c

MISCELLANEOUS

All Veilings at 1-2 price
All laces at 25 per cent discount
All stationery at 25 per cent discount
All Embroideries at 25 per cent discount
All ribbons at 20 per cent discount

ALL TRIMMED HATS AT 1-2 PRICE

HOSIERY

$4.00 Italian Silk (full fashioned) Hose $2.59
75c Children's clocked Hose at 59c
$3 All Silk full fashioned Hose at $1.95
65c Children's Fancy Socks at 35c
$2.25 Full Fashioned Hose at $1.69
50c Children's Fancy Socks at 25c
$1.50 Women's Silk Lace Hose at 95c

UNDERWEAR

All silk Underwear at 25 per cent Discount
$1.89 Athletic Nainsook Suits at 98c
39c and 59c Ribbed Vests at 19c
85c Ribbed Union Suits at 45c

TOILET GOODS

10c Assorted Soaps at 7 1-2c a cake
50c Assorted Tooth Pastes at 39c
One lot of powders and cream at 1-2 price.

BASEMENT STORE

39c Table Oil Cloth at 29c
25c Dress Percales at 18c
$1.25 Corsets at 98c
$1.39 Crepe de Chine at $1.19
39c Dress Ginghams, 32 inch at 19c
$1.25 House Dresses at 69c
39c Crinkle Crepe at 21c
39c Dress Voiles at 19c

The Lewis Mercantile Company

New National Body Organized To Promote Athletics Thru U. S.

By W. O. McClellan
Physical Director Y. M. C. A.

What is known as the National Athletic Federation of American was organized in Washington, D. C., last month and representatives from a large number of different organizations were present from all over the country.

This organization is important to the Athletes of the United States as there will be better supervision of athletes from colleges, athletic clubs, Y. M. C. A.'s and in fact, all of the agencies of the United States that are helping to foster an dbetter athletics and Olympic events.

The mission of this organization is to create and maintain in the United States a permanent organization, representative of amateur athletics and of organizations devoted thereto; to establish and maintain the highest ideals of amateur sport in the United States, to promote the development of physical education; to encourage the standardization of the rules of all amateur athletic games and competitions, and the participation of this country in the International Olympic games. In order to carry out its mission the federation will seek to do the following things:

Unite all organizations of a permanent character which are national in scope, and which are actively interested in the promotion of amateur-athletics and other forms of physical recreation.

Aid the constituent organizations of the federation in their efforts to improve and place wholesome physical activities within the reach of all.

Study the best methods of furthering the development of the physical, social and moral well being of all classes of individuals through participation in wholesome physical activities.

Educate its constituency in particular, the public in general regarding the function and value of physical activities when properly conducted.

Adopt, formulate and publish principles, standards and rules governing the games and events to be promoted.

Encourage all forms of amateur athletics and pastimes and through the constituent organizations, or as a federation, if the same is advisable, to promote and stimulate state, sectional and national championships.

Foster interest in the International Olympic games and encourage the participation of representatives of the United States in these events.

The government of this federation shall be equally divided so that no one or two organizations can control it and each will have a say in the running of the organization. This has not been true the way the former organization was run.

Those that met and actively supported this organization were: the U. S. Navy, the U. S. Army, the National Collegiate Athletic association, the American Physical Education association, the Intercollegiate American Amateur Athletic association; the U. S. Golf association, the American Gymnastic Union, the National Lawn Tennis association, Young Men's Christian association, Y. W. C. A., the Boy Scouts of America, the Amateur Athletic union, The Jewish Welfare union, the Girl Scouts, the National Rifle association, the National Education association and the Camp Fire Girls.

To most people athletically inclined this new federation means a great deal and means a changing in policy of all Athletics for the best. More will be heard from this organization as it starts to function in its work.

Why More Hupmobiles Are Being Sold

Hupmobile sales continue to mount higher and higher.

People today are looking at motor cars from the standpoint of investment value—and that is the reason new thousands are coming to the Hupmobile.

They buy the Hupmobile because they know what it gives its owners in extraordinary soundness and reliability in notable economy, in service, and in long life.

Expert, low-cost service available at our service department is still another potent reason for increased Hupmobile sales in this community.

Russell K. Nicholl
Broad St., Elyria, O.

Last Night's Fights

At Columbus—Eddie O'Dowd, Columbus bantamweight, won judge's decision over Pete Zivic, Pittsburg, at end of a 12 round bout; Toughey Main, 139, Toledo, defeated Dutch Chandler, 143, Cincinnati, in eight rounds. Chandler was knocked down twice and Main once.

At Dayton—Johnny Karr, Cleveland, wins from Soldier Bartfield, Brooklyn, in twelve rounds; Jimmie Russell, Ashtabula and Lou Janita, Columbus, fight ten rounds to a draw.

At Toledo—Eddie Ketchell, Toledo, defeats Patsy Dugan, Toledo, in 12 rounds.

New York—Benny Leonard lost to Jack Britton on a foul, 13th round; Eddie Fitsimmons knocked out Sam Mossbrig, first round; Joe Leonard outpointed Sammy Marco, four rounds; Jack Stark and Johnny Cooney fought a draw six rounds.

COLUMBUS, June 27—Attacked and robbed at her home, 00 1-2 East Goodale street, Mrs. Ruth Lawrence, suffered injuries resulting in her death at a local hospital. She implicated Charles (Jack) Arnold, 65, of this city, as her alleged assailant. He is being held by police for investigation. Arnold admitted that he has served frequent terms in the Ohio penitentiary and the workhouse.

LEONARD LOSES TO BRITTON ON FOUL

NEW YORK, June 27—The gentle art of fisticuffs, New York state model, received a body-blow more powerful than Jack Britton received last night and was fouled more heinously than Jack Britton was fouled when he was smashed with a left hook by Benny Leonard and knelt on one knee near the end of the 13th round. Already in a precarious state, the game in New York is having the finger of suspicion pointed at it from all quarters.

Stories are being recalled of the infamous Gans-Britt bout in California some 15 years ago, an affair that came to a summary conclusion under circumstances strikingly similar to last night's entertainment. On that occasion Britt lost on a foul by hitting Gans as he rested on one knee.

The inference is being made by fans that Leonard and Britton, prompted by reasons of their own, re-enacted the Gans-Britt fiasco.

This writer makes no insinuation. Having no occult gift he does not know what was in Leonard's mind as he pushed past Referee Patsy Haley as the latter was starting his count and cuffed the Britton on the side of the head with a left hook. For the same reason, the writer cannot account for the actions of one of Leonard's handlers, who jumped into the ring almost immediately, thus making disqualification certain. Much of that business was beyond all normal understanding.

For instance, if Leonard was determined to lose, it wasn't necessary to gain his point by fouling. He was a badly worsted fighter at that stage of the proceedings, anyhow.

If Leonard was determined to win, he must have known that he couldn't do it by socking a gentleman who was in no legal position to be socked. Leonard is far too wise in ring lore to commit a faux pas of that kind, although many of his friends claimed that, in reality Benny tested his hand. If so, it was the first time the lightweight champion ever had exhibited symptoms of ring hysteria.

Another and final point made by some of the post mortem debaters was that Leonard, knowing that he was beaten, preferred to lose on a foul than have an official decision go against him. That theory is not altogether impossible.

However, those who decry the proceedings as a raw piece of business are in the majority. In making their claim, they point to the fact that Leonard was just starting to show something after being on the losing end all night; that he had taken the twelfth round by a wide margin and that the left hook to the body, on which Britton's claim of foul was disallowed by Haley, and really hurt Jack badly. That, in brief, with Britton on the floor and Haley counting, Leonard was all set to win but selected the one method by which he was certain of losing.

In view of these insinuations, it might not be a bad idea for the boxing commission to put on an investigation and either clear or convict the principals. Rumors of this kind should not, for the good of the game, be allowed to roam at large.

SPORT FLASHES

RICKARD WOULD STAGE DEMPSEY-WILLS BOUT

NEW YORK, June 27—In an interview made public today, Tex Rickard announced that he would make an attempt to stage a bout between Jack Dempsey and Harry Wills for the world's heavyweight championship before next year. It is expected that a contract for the fight may be signed this afternoon.

LORAIN MACCABEE B'S WANT ELYRIA GAMES

The Maccabee B's issue a challenge to the Elyria Cubs, Bannon Theaters and any other Class B teams in Elyria or vicinity. For games, write to Duncan Stewart, 919 13th street, Lorain, Ohio. Phone 1669 between 8 a. m. and 5 p. m.

SWEDISH SOCIETY WOMEN TAKE TO FENCING

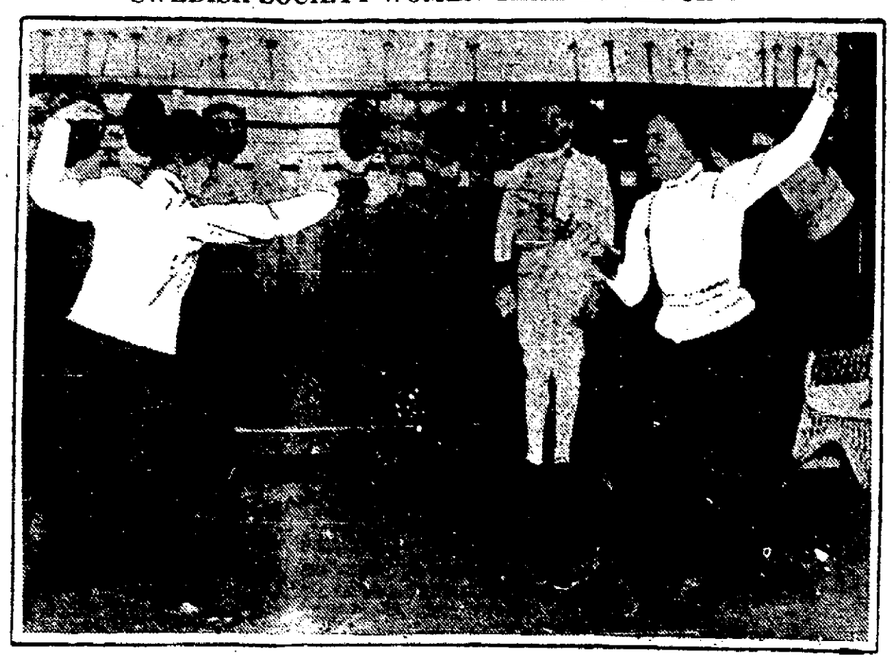

Swedish women fencers.

Fencing is no passing fad with Swedish women, especially the young society women of Stockholm. Swedish women have been exercising with the foils for decades, and French fencing masters are usually kept busy with large classes. Some of the best women fencers are Swedish.

The Club Standings

AMERICAN LEAGUE

Clubs	Plyd.	W.	L.	Pct.
St. Louis	68	40	28	588
New York	69	38	31	530
Detroit	66	35	31	530
Chicago	66	34	32	515
Washington	66	32	34	485
Cleveland	67	31	36	463
Boston	64	28	36	537
Philadelphia	58	24	34	414

NATIONAL LEAGUE

Clubs	Plyd.	W.	L.	Pct.
New York	62	39	23	.629
St. Louis	63	34	29	540
Brooklyn	65	35	30	538
Cincinnati	65	33	32	508
Chicago	62	31	31	500
Pittsburg	60	29	31	483
Philadelphia	60	24	36	400
Boston	61	24	37	393

American League
Cleveland 6, St. Louis 0.
New York 6, Boston 4.
No others scheduled.

National League
Philadelphia 9, Boston 5.
Chicago 6, Pittsburg 4.
Cincinnati 7, St. Louis 4.

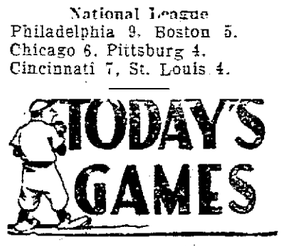

American League
St. Louis at Cleveland.
Boston at Philadelphia.
Chicago at Detroit.

National League
Brooklyn at Boston.
Philadelphia at New York.
St. Louis at Pittsburgh.

DECISION HELD HARD BLOW TO OHIO FIGHTING

WASHINGTON, C. H., O., June 27.—The decision of Judge C. A. Reid, in common pleas court late yesterday, holding the proposed boxing match scheduled for July 4 between Jack Johnson and Tut Jackson, the negro heavyweight sensation who has more than forty knockouts to his credit in less than a year of fighting, a prize fight, and as such a felony under the laws of Ohio, is being studied here today by those interested in fistic sports, but it was said definitely today that the fight would be cancelled. Work on the arena has been stopped, and steps will be taken at once to return the thousands of dollars received already for tickets for the bout, which had been expected to draw nearly 25,000 spectators.

Whether or not the case will be carried to the higher courts for a final adjudication of the law governing boxing bouts and distinguishing them from "prize fights" will be decided within a day or two. Some attorneys believe that if Judge Reid's decision goes unchallenged in the courts, it will strike a heavy blow at boxing throughout the state. They point out that in no respect did the proposed match, held illegal by the court, differ from other fistic contests held or proposed, and that any opponent of the game need only appeal to the courts for protection if the decision made yesterday is good law.

Tut Jackson, against whom the proceedings were directed was ordered by Judge Reid to give bond that he would not participate in the fight, and some attorneys hold that under the strict terms of the decision he is prohibited from fighting for at least a year.

GREB SHADES WALKER IN PITTSBURG BOUT

PITTSBURG, Pa., June 27.—Perpetual motion Harry Greb defeated Hugh Walker, Kansas City, here last night in a ten round bout at Forbes Field. Greb won on points but the "iron man" of the west gave the Pittsburg boy a good run for his money. They didn't stall, they just fought ten bully rounds. In the first it looked for a time as though the champion was going to be uncrowned before the end of the round, but Greb pulled himself to gether and fought all the harder. The fourth round was an even one and the other eight were Greb's. Greb fought at 165 pounds and Walker at 108 1-2.

Tagging The Bases

Writers of advertisements who refer to that particular kind of a smile that won't come off, kindly communicate with George Herman Ruth, alias Babe. George Herman returned to the Yanks, following his suspension and forthwith smote his eighth homer of the season off Jack Quinn. Incidentally, Bob Shawkey beat the Red Sox single handed with another in the ninth. It was the first Yanke victory in five starts.

That peculiar person known as Stueland, pitched the Pirates into submission, 6 to 4, confining the Piratical attack to six hits.

Keck, the gent who some day may conduct a newspaper column known as "Keck's Kaustic Komments," subdued the Cardinals on behalf of the Cincinnati Reds, 7 to 4.

One moment, please. Have a care. Dangerous curve ahead. All set. The Phils emerged from the cellar by beating the Braves for the fifth straight time, 9 to 5, thanks to the fact that "Bullet" Miller was shot full of holes in the early innings.

The Indians turned on the Browns, and with Coveleskie pitching, as of yore, won 6 to 0.

World Sport Events Today

Racing.
Meeting of Queens County Jockey Club, at Aqueduct.
Meeting of Kentucky Jockey Club, at Latonia.
Meeting of Hamilton Jockey Club, at Hamilton.

Golf.
French open championship tournament opens at LaBoulie.
Massachusetts junior championship tournament, at Boston.
Western amateur championship tournament, at Kansas City.

Tennis.
Connecticut women's championship opens at New Canaan.

Shooting.
Prairie Zone championship tournament, at Coffeyville, Kas.
Minnesota State trapshooting tournament, at Coffeyville, Kas.
Minnesota State trapshooting tournament, at Minneapolis.

Boxing.
Johnny Dundee vs. Charlie White, 10 rounds, at Rock Island.

At Brooklyn—Jackie Norman got the decision over Frankie Edwards, 12 rounds; Bert Spencer and Italian Jack Dempsey fought a draw 12 rounds.

At Boston—Louis Bogash defeated Mickey Walker of New Jersey, in ten rounds

PRIZE GUN CLUB SHOOT HERE ON FOURTH

Members of the Lorain County Gun club are making plans to hold a prize shoot July 4.

There will be money prizes and all events will be shot on the handicap system, giving every shooter a fair chance to get in on the cash prizes.

Every shooter is invited, whether he is a good, bad or indifferent shot. The grounds will be put in good shape and everything will be in readiness to start shooting promptly at 9 o'clock.

Shooters from Lorain, Amherst and LaGrange are expected. An invitation is extended to spectators as well as shooters.

The regular shoot will be held Saturday, July 1, at 2:30 p. m.

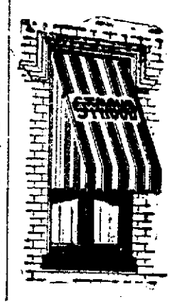

TO SAVE MONEY
Phone 2376
for Samples of Awnings.
The Elyria Hardware Co.

Great "Movie" Mystery
$1000.00 REWARD!

1 - UP RAN THIN OLD LOVE
2 - SAY HER CARL
3 - DOGS BANK FUL AS AIR
4 - CHIP ICE RAN HALL
5 - I SAW HER ROB TRENNL
6 - IF MY FARD ROCK
7 - AL MAN OR GET MAD
8 - NOBLER MAD MAN
9 - SAILOR WAS GONN
10 - HIRE PET LAW

Can You Solve the Mystery?

Are you a "Movie" Fan? Here's your opportunity. Don't pass it up. We are offering a $1,000 Cash Reward, or a Hupmobile Touring Car to the person who can solve the Great Movie Mystery. Here's the way to do it.

In the picture above you will find the names of ten Movie Stars. The letters of their names have been re-arranged. If you can straighten them out to spell their names correctly you can win the $1,000 Reward. The first name is—well, I'm sure you can guess. Yes—it's Rudolph Valentino, the great Movie Star. Put that down on your list and it will be easy to get the rest. Just to help refresh your memory I am naming some of the star actors: Carlyle Blackwell, Rudolph Valentino, Bessie Love, Mabel Normand, Charlie Chaplin, Vivian Martin, Douglas Fairbanks, Lila Lee, Gloria Swanson, Pearl White, May Murray, Harold Lloyd, Mary Pickford, Charles Ray, Valeska Suratt, Norma Talmadge and Herbert Rawlinson.

185 Points Wins First Prize

If you can correctly re-arrange the ten names of the Movie Players, I'll give you 100 points toward winning the $1,000. You will gain 60 more Points by proving that you have shown a copy of The Rural Weekly to five of your friends. This will give you 160 points in all. The final 25 points will be awarded by the judges of the puzzle to the person who sends in the largest correct list of words made up from the letters in the name of the great Movie Star—"Rudolph Valentino."

Send in your name of the ten Movie Stars and your list of words together. Send them in NOW.

In making up your list of words from the name "Rudolph Valentino," only letters that appear in his name can be used.

A letter can be used in a single word only as many times as it appears in the name of the Movie Star. Only words found in Webster's Dictionary can be counted. Abbreviations, proper nouns, proper adjectives, prefixes, suffixes, obsolete, archaic and foreign words cannot be counted. Words spelled alike but with different definitions can only be counted as one word. By just looking at the name "Rudolph Valentino," you can see such words as "lin," "tin," "run," "doll," "pin," etc. Number each word on your list.

The winning answer, or the one earning 185 points will receive $1,000 in cash.

There are 25 Prizes, and in case of a tie, each tying contestant will receive identical prizes.

Send No Money—Costs Nothing to Try

Remember, folks, you don't have to spend one penny of your own money to win. All you need to do is introduce The Rural Weekly to five of your friends; but first send your answer to the puzzle, and if it is correct, I will give you 100 Points. Then I'll show you how easy it is to gain the other 85 points necessary to win the $1,000 prize. Write the names of the ten Movie Stars correctly on a piece of paper, and send it in right away with your list of words. August 7th is the last day to send in your answer. HURRY!

L. A. WOOD, Puzzle Dept. 128 92 E. 4th St., St. Paul, Minn.

"Let's go to bed," said Sleepy-Head;
"Let's wait a while," said Slow,
"We'll get some Necco Wafers
And feast before we go."

5¢

FIFTY PURE SUGAR WAFERS OF FINE, SMOOTH TEXTURE IN EIGHT DELICIOUS FLAVORS—ASSORTED.

Necco SEAL MINT PATTIE

Rich, smooth, minty cream encased in a bitter chocolate coating. Generous and tantalizing to candy lovers. At candy places—5c.

5c

75 Years of Successful Candy-Making

NEW ENGLAND CONFECTIONERY COMPANY
BOSTON MASS.

HERE'S A SPECIAL
12 and 14 qt.
GALVANIZED PAILS
30c
No. 3
GALVANIZED TUBS
With Wringer Attachment
$1.00
Standard Hardware Co.
354 Broad. Phone 2679
We Deliver
"Agents for Sunproof Paint"

Washing Machines
Laundryette
$150
Sunnysuds
$100
FLAT IRONS
American Beauty
$7.50
Hot Point
$6.75
ELECTRIC FANS
White Cross
$8.50
Starr Electric
$8.00
Theman Dickason Electric Co.
Washington Ave.

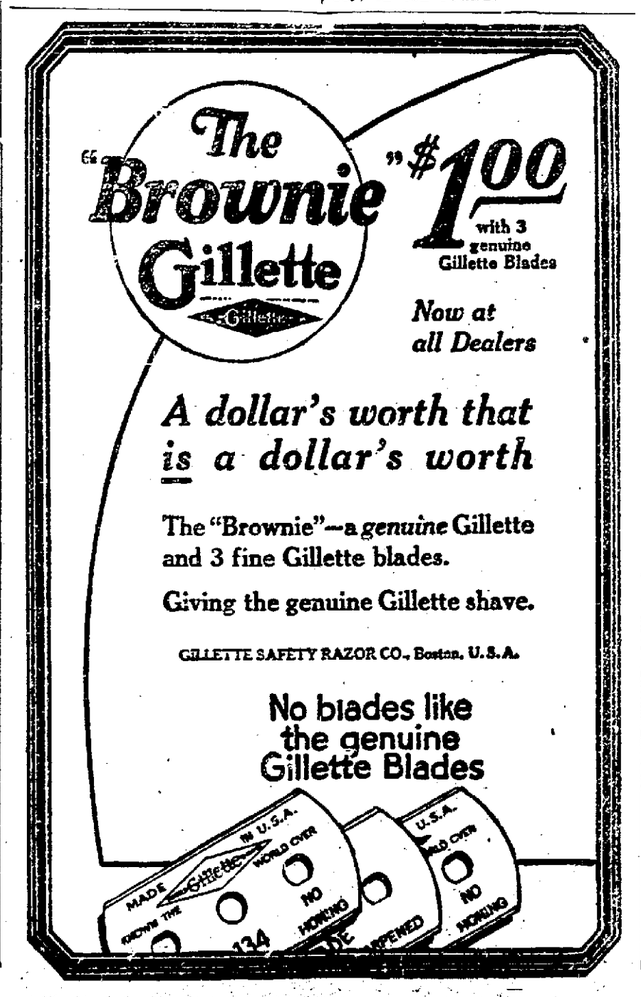

BUY the Fisk Cord Tire because it is big, because it has strength and toughness with its unusual resiliency and because its safe deep-cut button tread is long enduring. These are all big mileage qualities.

Increased capacity now means quick, complete filling of dealer orders; but the demand for Fisk Cords is growing so tremendously, it is wise to order them a few days in advance of actual need.

There's a Fisk Tire of extra value in every size, for car, truck or speed wagon

FISK CORD TIRES

Distributed in Elyria by

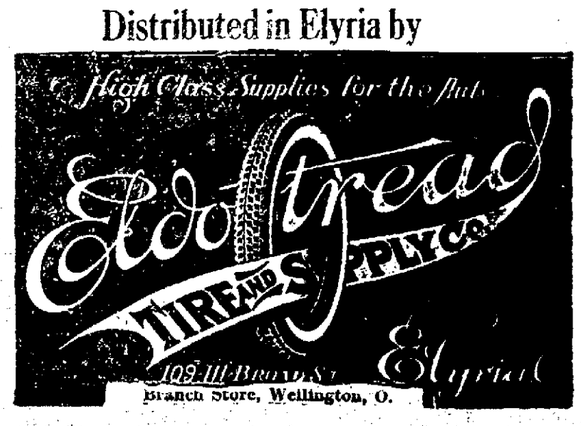

THE CHRONICLE-TELEGRAM

Offices, 321 Second Street, Elyria, Ohio.
Published by The Lorain County Printing and Publishing Company

A. C. HUDNUTT, Manager
J. F. BURKE, Editor

Published every evening, except Sunday. Entered as second-class matter at Elyria Postoffice, Act of 1879.

Daily—Two cents per copy. By carrier in City 12 cents per week, $6.00 per year in advance. By mail Daily outside of Elyria, within Lorain and adjoining counties, $3.00 per year; within the State of Ohio, $4.00; elsewhere $5.00.

Members of The International News Service, Audit Bureau of Circulation; Bureau of Advertising of the American Newspaper Publishers Association.

New York Offices, A. E. Clayden, Representative, 347 Fifth Ave.; Chicago Office, John W. Hunter, Representative, 419 Marquette Bldg.

PHONES

Circulation.....2316 Advertising.....2317
News.....2318 Society.....2319

TUESDAY, JUNE 27, 1922

GANDHI'S DOCTRINE MORE POWERFUL

The heart of every thoughtful person must have been filled with consternation and sadness as they have read from day to day the reports from Williamson County. Those who have sympathized with the miners in their contest have been particularly distressed.

The fact, however, that the decision of the coroner's jury placing the blame for the massacre conclusively upon the mine company, has been given the publicity that it has, may do something toward dispelling the condemnation of the general public which such incidents are bound to bring upon the union men.

In the lurid flames of violence the great mass of people unfortunately forget fundamental and remote causes, and only remember those who, desperate, irremidiably precipitate the open, illegal and apparently wanton crimes. The strike has been progressing for many weeks. It is natural that those who are refusing to work under what they feel to be unfair conditions still feel that they have some claim on their jobs.. In fact we believe that today most men are coming to feel that there is some right, some way, to their positions, to their opportunity to earn a living, under proper conditions.

A group of strangers, outsiders, are imported to take their jobs, and uncontrolled anger results in a desperate effort to drive them away Then unbridled passion assumes control and cruelty and murder, the ripe fruits of hate, are harvested.

Knowing that their children are hungry, their means of gaining a livelihood being taken from them, the strikers feel that there is no other means of redress. While this may apparently be true, is it not foolish to do the very things which will add to the suffering, and hunger, and will insure the loss of jobs and invite an abject surrender?

The death of the two union men, killed on Wednesday evening one of them by C. K. McDowell, the superintendent of the strip mine of the Southern Illinois Coal Company had they not been overshadowed by the terrors of the day which followed, would have gone far toward arousing public interest and public sentiment in the country at large on behalf of the striking miners. They may yet, through this decision of the coroner's jury, play their part in bringing home the greatness of the provolation to violence in this case.

But has violence ever solved or even helped to solve any problem? Through the printing press, through the power of speech, lies the appeal to reason. Through political action lies the power to change unjust laws. Through suffering itself, will finally come correction of any wrongs and redemption from every bondage.

Gandhi the leader of the millions of India presented the more powerful doctrine when he said "We will win not by shedding our enemy's blood but by shedding our own. We will win by suffering to win."

Force, cruelty and hatred never won any cause and never will. To be sure the temptation may be strong but for the sake of final success there is only one sure and safe course for any cause, and that is of peace, kindness and love.

—o—

REPUTATION NOT FOR SALE

They are still having their troubles in New York State trying to organize the state for William Randolph Hearst for Governor. The main difficulty is to get women to head it who are sufficiently well known, and of sufficiently good reputation to be of any value to him at the head of his supporters.

The reason that they refuse very probably is because they want to keep their reputations for probity and good judgment. It takes time to build one and they are not anxious to part with them lightly. This speaks well for the women who are leaders in New York. They are not for sale.

It is quite significant that Mr. Hearst has had no difficulty in getting men to head his organization. Of course there is a second reason for this. They don't have to worry much over the reputation of the managers that are going to conduct the male end of the band wagon movement for Hearst. They think they can count on the male Democrats regardless of the leadership.

"VISITIN' DAY"

IF PROPOSED BILLS FOR ATTENDANCE OF CABINET MEMBERS IN CONGRESS GO THROUGH.

YESTERDAYS IN OHIO

1820—Leonard Case, founder of the Case School of Applied Science born in Cleveland Died there, January 6 1889

1840—Earl Cranston bishop of the Methodist Episcopal church born in Athens.

1872—Paul Laurence Dunbar the poet of the Negro race, born at Dayton Died there in 1906

1893—The Prohibition State convention assembled in Cleveland and named a ticket headed by Godson P. Macklin for governor

1897—Asa S Bushnell was renominated for governor on the republican ticket

ONE YEAR AGO TODAY.

Members of Japanese Parliament received in Washington

United States house voted for bill prohibiting beer as medicine

TODAY'S BIRTHDAY.

Helen A Keller the deaf and blind young woman who had attained prominence as an author and lecturer born at Tuscumbia Ala 42 years ago today.

Dr Herbert C Curtis director of the Allegheny Observatory born at Kalamazoo, Mich 50 years ago today.

Ida Irwin, long a prominent comedienne of the American stage born at Whitby, Ont. 60 years ago today

Dr Rufus B von Klenzendorf president of the University of Southern California born at Sandwich Ill 47 years ago today

Sir Herbert Ames, financial adviser to the League of Nations born in Montreal 59 years ago today

TO-DAY

The Third International Chemical Conference assembles today at Lyons, France

Wisconsin Democrats meet in State conference at Milwaukee today to select candidates for United States senator and State officers

The political campaign in North Dakota which has attracted nation-wide attention, closes today with the general primary to follow tomorrow

St Paul today will become the mecca for thousands of enthusiastic young religious workers who will gather in that city in readiness for the opening of the national convention of the Baptist Young People's Union

Reports of gratifying progress during the past year have been prepared for presentation to the Supreme Council of the United Commercial Travelers at its annual session which opens today at Columbus, O.

Conventions Opening Today.

Des Moines—National League of Postmasters.

Saratoga N. Y—State Sanitary Officers and Public Health Nurses

Gulfport, Miss—Mississippi Cotton Seed Crushers Association.

Green Lake Wis—Wisconsin State Pharmaceutical Association

Asheville, N C—North Carolina State Bar Association.

Winston Salem, N C—North Carolina State Pharmaceutical Association

Springfield Ill—Illinois State Pharmaceutical Association

Fond du Lac Wis—Wisconsin State Bar Association

San Angelo, Texas—Texas Sheep and Goat Raisers' Association

Akron, O—Christian Endeavor Societies of Ohio

ABE MARTIN

If beauty is skin deep some flappers are poor judges o' thickness. Th' way some folks would run a newspaper has been tried thousands o' times.

KOMICAL TELEGRAMS

By JIM ARMITAGE, Himself

Ain't nature grand? This outdoor life is simply wonderful. Of course you can't expect screen doors and little things like that but you get used to it.

The mosquitoes up here are some of the largest that ever came across me. I'm trying to catch a couple and have them mounted

Thomas is trying to capture a few to send to Oberlin college. I don't mean to attend school but to make their collection complete

You get wonderful food, too Did you ever taste camp coffee? If you haven't, just try a little furniture polish—you can't tell the difference.

Met Fred Tite today, he's been up here a week or so, along with Bell the baker and Seabold the milkman They had another fellow in their party, but I don't recall his name

Ask Bell about the mosquitoes. He can make a speech about what they did to him.

They say that Seabold caught more "lunge" than any milkman that's been here in years.

Say, this is a funny country. There's a canal near this place and it has a series of locks, there's nothing in the canal but water. Can you imagine using a lock with water as cheap as it is?

At the hotel where we are stopping they put everything to a practical use, they don't have bellboys. The mosquitoes wake you up.

I've been telling the Indian guide "funny" stories all week. They didn't go over very good and I couldn't understand. I found out today, he can't understand English.

They have a Chinese cook at the hotel, and it's quite a novelty. You can't tell his "chop suey" from his "fresh fish."

McClendon, from Lorain is with us, but we don't tell anybody. It's tough enough without our letting everyone "in on it."

Say, that "Doc" Whery turned out ot be a "Fishin' Fool" He caught about half of all the fish they had in the lake.

Did you ever try to give an order to a waitress who was half Indian and half French? Well, you haven't missed anything. But I've missed about everything

Wherry ordered "Bacon and eggs" and he got "Shredded wheat" He put up an awful holler, but she couldn't understand him, so he had to laugh it off.

15 Years Ago

D N. Denslow and Clarence Van Nostrum narrowly escaped drowning when a gasoline launch took fire near Vermilion. They were rescued by priests from the Catholic retreat near there

Plans for the proper celebration of the 4th of July were dropped when it was found that there was no interest taken by the business men.

H. D. Bradley, second ward councilman refused to attend any more star chamber sessions of the city council, in settling the green line franchise question, and insisted the meetings should be open ones.

Judge C G. Washburn entered a vigorous protest against the release of Ed. F. Kaneen, Lorain bank embezzler, after serving but three years of a seven-year term in the penitentiary. Washburn sentenced Kaneen.

An attempt to show pictures of the Passion Play at Dreamland theater on Sunday was stopped when the police interfered.

The Republican Central committee fixed a schedule of prices to be paid by candidates when they registered for office. It ran from $30 for mayor candidates down to $1 for ditch supervisors.

"Bing" Miller's great hitting for the Athletics has won the hearts of Philadelphia fandom

Big league outfits appear unable to stand the gaff on the road this year, all of them having shown their best stuff at home.

SAVE It with ICE
Our efficient service yours for the asking. 30% saved in buying ice at the platform of
The Hygienic Ice Co.
Distilled Water Ice Only
Phone 2500 N. Maple St.

Take BEECHAM'S PILLS for Constipation

VULCANIZING & RETREADING
At The Sign of the Red Arrow.
WHIDDEN'S VULCANIZING SHOP
616 West Broad St., Elyria, O.
Phone 2055
"Vulcanizing That Lasts"

30 Nights' Trial
15-5 BED SPRING
Order Today
Good Bedding, Furniture Too
GLADE B. THOMAS

22 BILLIONS LIBERTY BONDS SOLD DURING THE WAR
13 Millions Average Subscribers. This explains why Investors are Buying Bonds Today—they want absolute security—when you have idle funds, invest them in good, stable bonds
THE TILLOTSON & WOLCOTT CO.
C. J. Sartor Phone No. 2686

Place Your Orders Now
ATLAS AWNING
Made in Elyria
Phone 37735

G. M. Marsh & Son
TIRES & TUBES
VULCANIZING
625½ Broad Street
Telephone 2062

ANNOUNCING
H. A. STODDARD & CO.
GROCERS
EAST RIVER AT FOURTH STREET
PHONE 2588

Wednesday, June 28

In opening this new store we have endeavored to incorporate all that a fine grocery store should represent. We will handle a large and varied stock of staple groceries and fresh vegetables.

We will inaugurate a Perfected Delivery System to all parts of the city.

Simply Call 2588

Our stock is practically all Nationally Advertised Food Products.

We invite the general public to visit the store that is the link between Eastern Heights and down town.

H. A. Stoddard & Co.
EAST RIVER AT FOURTH ST.
PHONE 2588